

DEPARTMENT OF THE INTERIOR (Reverse side)
GEOLOGICAL SURVEY

SUNDRY NOTICES AND REPORTS ON WELLS

(Do not use this form for proposals to drill or to deepen or plug back to a different reservoir. Use "APPLICATION FOR PERMIT—" for such proposals.)

1. <input type="checkbox"/> OIL WELL <input type="checkbox"/> GAS WELL <input checked="" type="checkbox"/> OTHER		5. LEASE DESIGNATION AND SERIAL NO. SF-080168-A
2. NAME OF OPERATOR TENNECO OIL COMPANY		6. IF INDIAN, ALLOTTEE OR TRIBE NAME
3. ADDRESS OF OPERATOR 1200 Lincoln Tower Bldg., Denver, Colorado 80203		7. UNIT AGREEMENT NAME
4. LOCATION OF WELL (Report location clearly and in accordance with any State requirements.* See also space 17 below.) At surface 1850' FNL and 790' FWL		8. FARM OR LEASE NAME H. O. Watson
14. PERMIT NO.		9. WELL NO. 2
15. ELEVATIONS (Show whether DF, RT, GR, etc.) 5828 GL		10. FIELD AND POOL, OR WILDCAT Basin Dakota
		11. SEC., T., R., M., OR BLK. AND SURVEY OR AREA Sec. 22, T27N, R12W
		12. COUNTY OR PARISH San Juan
		13. STATE New Mexico

16. Check Appropriate Box To Indicate Nature of Notice, Report, or Other Data

NOTICE OF INTENTION TO:

TEST WATER SHUT-OFF

FRACTURE TREAT

SHOOT OR ACIDIZE

REPAIR WELL

(Other)

PULL OR ALTER CASING

MULTIPLE COMPLETE

ABANDON*

CHANGE PLANS

SUBSEQUENT REPORT OF:

WATER SHUT-OFF

FRACTURE TREATMENT

SHOOTING OR ACIDIZING

(Other)

REPAIRING WELL

ALTERING CASING

ABANDONMENT*

(Note: Report results of multiple completion on Well Completion or Recompletion Report and Log form.)

17. DESCRIBE PROPOSED OR COMPLETED OPERATIONS (Clearly state all pertinent details, and give pertinent dates, including estimated date of starting any proposed work. If well is directionally drilled, give subsurface locations and measured and true vertical depths for all markers and zones pertinent to this work.)*

Plugged and abandoned well as follows:

Spotted 20 sacks cement plugged from 5934' - 5664'.

Spotted 20 sacks cement plugged from 4412' - 4142'.

Spotted 20 sacks cement plugged from 1445' - 1175'.

Cut off 4 1/2" casing. Placed 20' cement plug inside 4 1/2" and 8 5/8" casing and welded plate over 8 5/8" stub.

Cleaned location of all debris, filled cellar, cleaned and filled pits, bladed location and seeded as required.

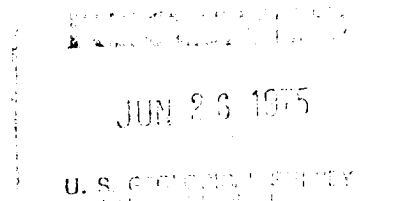

18. I hereby certify that the foregoing is true and correct

SIGNED

Linda J. Hagedorn

TITLE Production Clerk

DATE May 9, 1975

(This space for Federal or State office use)

APPROVED BY

TITLE

DATE

CONDITIONS OF APPROVAL, IF ANY:

*See Instructions on Reverse Side