

(SUBMIT IN TRIPLICATE)

UNITED STATES
DEPARTMENT OF THE INTERIOR
GEOLOGICAL SURVEY

Land Office

RECEIVED
SEP 20 1959

SUNDRY NOTICES AND REPORTS ON WELLS

| | | | |
|--|-------------------------------------|--|--|
| NOTICE OF INTENTION TO DRILL | <input checked="" type="checkbox"/> | SUBSEQUENT REPORT OF WATER SHUT-OFF | |
| NOTICE OF INTENTION TO CHANGE PLANS | | SUBSEQUENT REPORT OF SHOOTING OR ACIDIZING | |
| NOTICE OF INTENTION TO TEST WATER SHUT-OFF | | SUBSEQUENT REPORT OF ALTERING CASING | |
| NOTICE OF INTENTION TO RE-DRILL OR REPAIR WELL | | SUBSEQUENT REPORT OF RE-DRILLING OR REPAIR | |
| NOTICE OF INTENTION TO SHOOT OR ACIDIZE | | SUBSEQUENT REPORT OF ABANDONMENT | |
| NOTICE OF INTENTION TO PULL OR ALTER CASING | | SUPPLEMENTARY WELL HISTORY | |
| NOTICE OF INTENTION TO ABANDON WELL | | | |

(INDICATE ABOVE BY CHECK MARK NATURE OF REPORT, NOTICE, OR OTHER DATA)

Well No. 1 is located ¹⁸⁵⁰1950 ft. from N line and ¹⁸⁵⁰1950 ft. from E line of sec. 19
SWNE Sec. 19 **27 N** **11 W** **100M**
 (1/4 Sec. and Sec. No.) (Twp.) (Range) (Meridian)
Gallegos San Juan New Mexico
 (Field) (County or Subdivision) (State or Territory)

The elevation of the derrick floor above sea level is 6169 ft.

DETAILS OF WORK

(State names of and expected depths to objective sands; show sizes, weights, and lengths of proposed casings; indicate mudding jobs, cementing points, and all other important proposed work)

1. Spud with a rotary rig and set approximately 325' of 8-5/8", 24# new casing with sufficient cement to obtain returns.
2. Drill a 7-7/8" hole to an approximate total depth of 6,550', testing all possible shows.
3. If production is indicated in the Dakota, 4-1/2", 9.5# casing will be run and cemented on bottom with 200 sacks of cement & a D. V. tool set at approximate 2000' to protect the Picture Cliff formation with 200 sacks.
4. The indicated zone will be perforated, washed with Mud Acid and fractured with a water-sand treatment.

I understand that this plan of work must receive approval in writing by the Geological Survey before operations may be commenced.

Company Permian Oil Company
 Address Box 4157
1223 Petroleum Life Bldg.
Midland, Texas
 By A. T. Sindel
 Title Engineer

NEW MEXICO OIL CONSERVATION COMMISSION
WELL LOCATION AND ACREAGE DEDICATION PLAT

FORM C-128
Revised 5/1/57

SEE INSTRUCTIONS FOR COMPLETING THIS FORM ON THE REVERSE SIDE

SECTION A

| | | | | |
|--|--------------------------------------|-----------------------------|--|---------------------------|
| Operator PERMIAN OIL COMPANY | | Lease Federal | | Well No. 1 |
| Unit Letter 8 | Section 19 | Township 27 NORTH | Range 11 WEST | County SAN JUAN |
| Actual Footage Location of Well: 1890 feet from the NORTH line and 1850 feet from the EAST line | | | | |
| Ground Level Elev. 6169.0 | Producing Formation Bakota | Pool Gallegos | Dedicated Acreage: 3.31813 acres | |

Ref: GLO plat dated 19 July 1915

1. Is the Operator the only owner in the dedicated acreage outlined on the plat below? YES ☒ NO ☐ ("Owner" means the person who has the right to drill into and to produce from any pool and to appropriate the production either for himself or for himself and another. (65-3-29 (e) NMSA 1935 Comp.)
2. If the answer to question one is "no," have the interests of all the owners been consolidated by communitization agreement or otherwise? YES ☐ NO ☐ . If answer is "yes," Type of Consolidation _____
3. If the answer to question two is "no," list all the owners and their respective interests below:

| | |
|-------|------------------|
| Owner | Land Description |
| | |
| | |

SECTION B

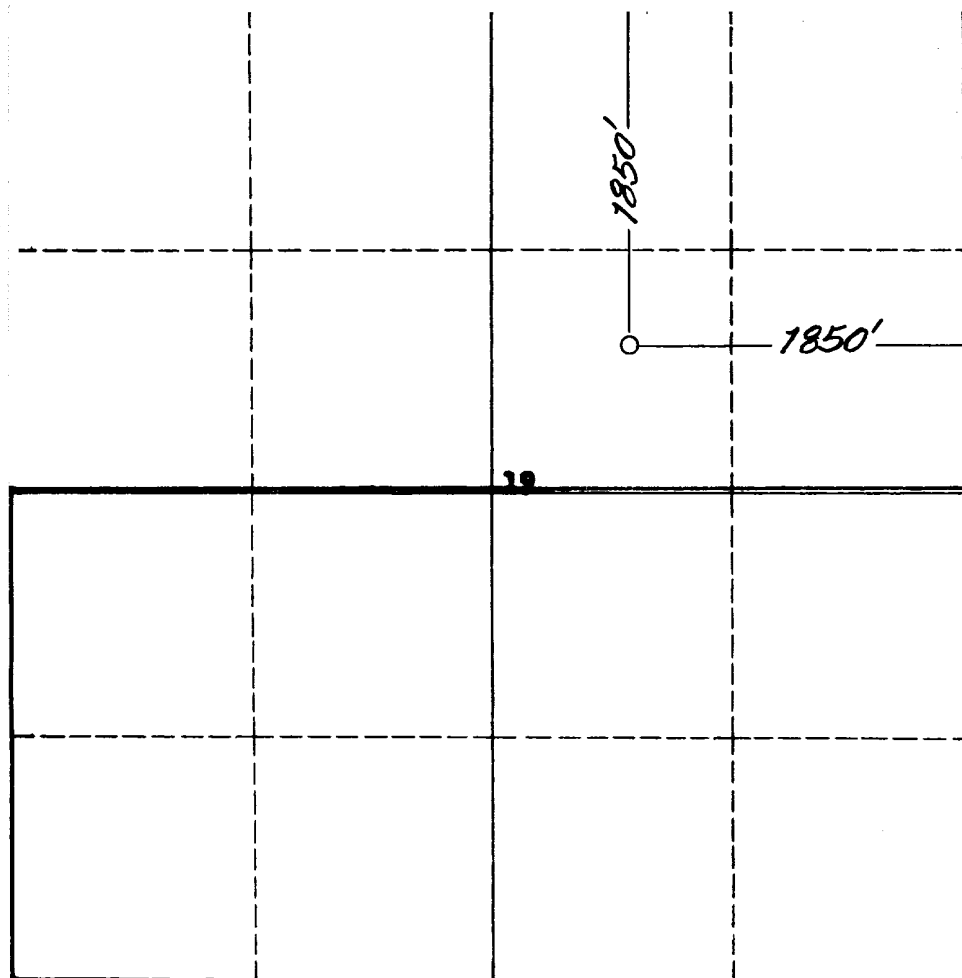

RECEIVED
OCT 11 1959
OIL CONCENTRATION
DIST. 3

I hereby certify that the information in SECTION A above is true and complete to the best of my knowledge and belief.

A. T. Sindel

| |
|--|
| Name Engineer |
| Position Permian Oil Company |
| Company September 27, 1959 |
| Date |

I hereby certify that the well location shown on the plat in SECTION B was plotted from field notes of actual surveys made by me or under my supervision, and that the same is true and correct to the best of my knowledge and belief.

| |
|--|
| Date Surveyed 21 September 1959 |
| Registered Professional Engineer and/or Land Surveyor James P. Leese |
| Certificate No. 1463 |

0 330 660 990 1320 1650 1980 2310 2640 2000 1500 1000 500 0

INSTRUCTIONS FOR COMPLETION OF FORM C-128

1. Operator shall furnish and certify to the information called for in Section A.
 2. Operator shall outline the dedicated acreage for *both* oil and gas wells on the plat in Section B.
 3. A registered professional engineer or land surveyor registered in the State of New Mexico or approved by the Commission shall show on the plat the location of the well and certify this information in the space provided.
 4. All distances shown on the plat must be from the outer boundaries of the Section.
 5. If additional space is needed for listing owners and their respective interests as required in question 3 of Section A, please use space below.
-

C. M. PAUL

3-25-68

WELLS REQUIRING FILE CORRECTIONS ONLY

| <u>LEASE NAME & WELL NUMBER</u> | <u>LOCATION</u> | <u>POOL</u> | <u>PRESENT ACREAGE</u> | <u>CORRECT ACREAGE</u> |
|-------------------------------------|-----------------|--------------|----------------------------|----------------------------|
| Federal #1 | G-19-27N-11W | Basin Dakota | N 320 | N 318.13 ✓ |
| Knight #1 | A-5-30N-13W | Basin Dakota | E 320 | E 320.24 ✓ |
| Atkins #1 | B-15-31N-13W | Basin Dakota | E 319 | E 320 ✓ |

WELLS FOR WHICH FORM C-102, ACREAGE DEDICATION PLAT, MUST BE FILED
(Please file in triplicate)

Elliot #1

G-20-31N-13W Basin Dakota N 320

N 292.66