

## NEW MEXICO OIL CONSERVATION COMMISSION

## Well Location and Acreage Dedication Plat

Section A.

Date February 6, 1959

Operator **UTAH SOUTHERN OIL COMPANY** Lease **SANTA FE 07770-3 (JUNIOR)**  
 Well No. **8** Unit Letter **D** Section **19** Township **27 NORTH** Range **13 WEST** NMPM  
 Located **790** Feet From **NORTH** Line, **1166** Feet From **WEST** Line  
 County **SAN JUAN** G. L. Elevation **6109.0** Dedicated Acreage **40** Acres  
 Name of Producing Formation **Gallop Sand** Pool

1. Is the Operator the only owner in the dedicated acreage outlined on the plat below?  
 Yes ☒ No ☐
2. If the answer to question one is "no", have the interests of all the owners been consolidated by communitization agreement or otherwise? Yes ☐ No ☐ If answer is "yes", Type of Consolidation.
3. If the answer to question two is "no", list all the owners and their respective interests below:

Owner

Land Description

RECEIVED  
 FEB 9 1959  
 GEOLOGICAL SURVEY  
 NEW MEXICO

Section B.

Note: All distances must be from outer boundaries of section.

This is to certify that the information in Section A above is true and complete to the best of my knowledge and belief.

UTAH SOUTHERN OIL COMPANY

(Operator)

(Representative)

1815 First Nat'l Bank Bldg.

(Address)

Denver 2, Colorado

REF. GLO PLAT DATED 19 JULY 1915

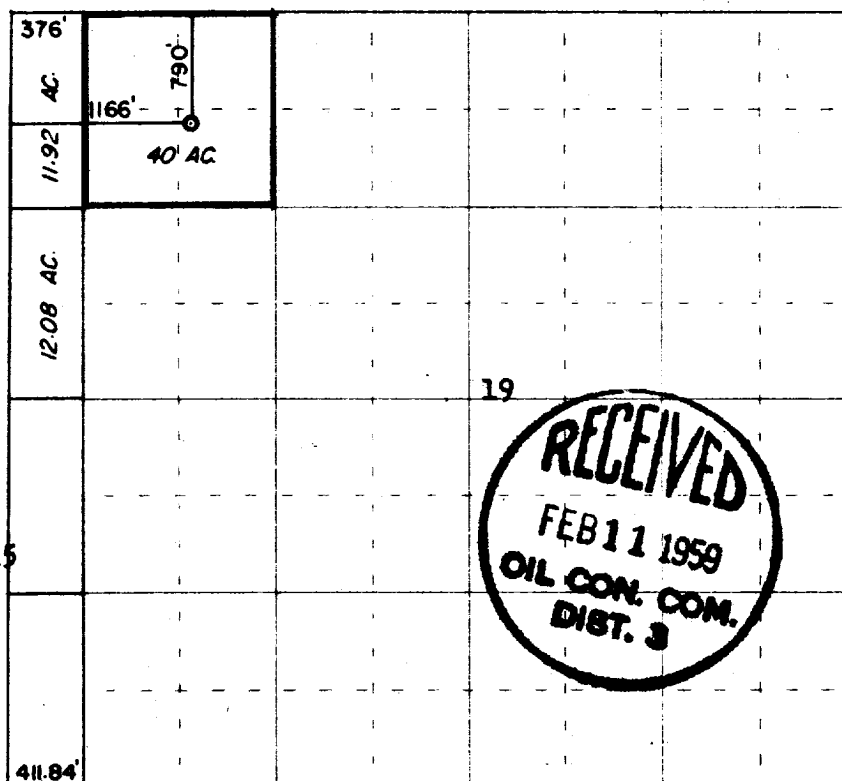

0 330 660 990 1320 1650 1980 2310 2640 2000 1500 1000 500 0

Scale 4 inches equal 1 mile

This is to certify that the above plat was prepared from field notes of actual surveys made by me or under my supervision and that the same are true and correct to the best of my knowledge and belief.

Date Surveyed 6 February 1959

Registered Professional Engineer and/or Land Surveyor  
 J. P. Leese N. Mex. Reg. No. 1463

