

NEW MEXICO OIL CONSERVATION COMMISSION

Well Location and Acreage Dedication Plat

Section A.

Date September 1, 1960

Operator SKELLY OIL COMPANY Lease John Charles
Well No. 790 Unit Letter B Section 13 Township 27 North Range 9 West
Located 790 Feet From South Line, 1850 Feet From West Line
County San Juan G. L. Elevation 320 Dedicated Acreage 320 Acres
Name of Producing Formation Mesa Verde Pool Blanco - Mesa Verde

1. Is the Operator the only owner* in the dedicated acreage outlined on the plat below?
Yes x No
2. If the answer to question one is "no," have the interests of all the owners been consolidated by communitization agreement or otherwise? Yes No . If answer is "yes,"
Type of Consolidation
3. If the answer to question two is "no," list all the owners and their respective interests below:

Owner

Land Description

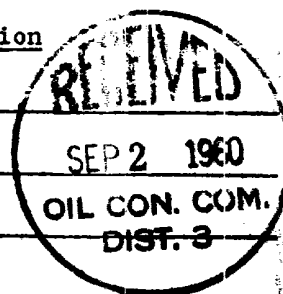

Section B

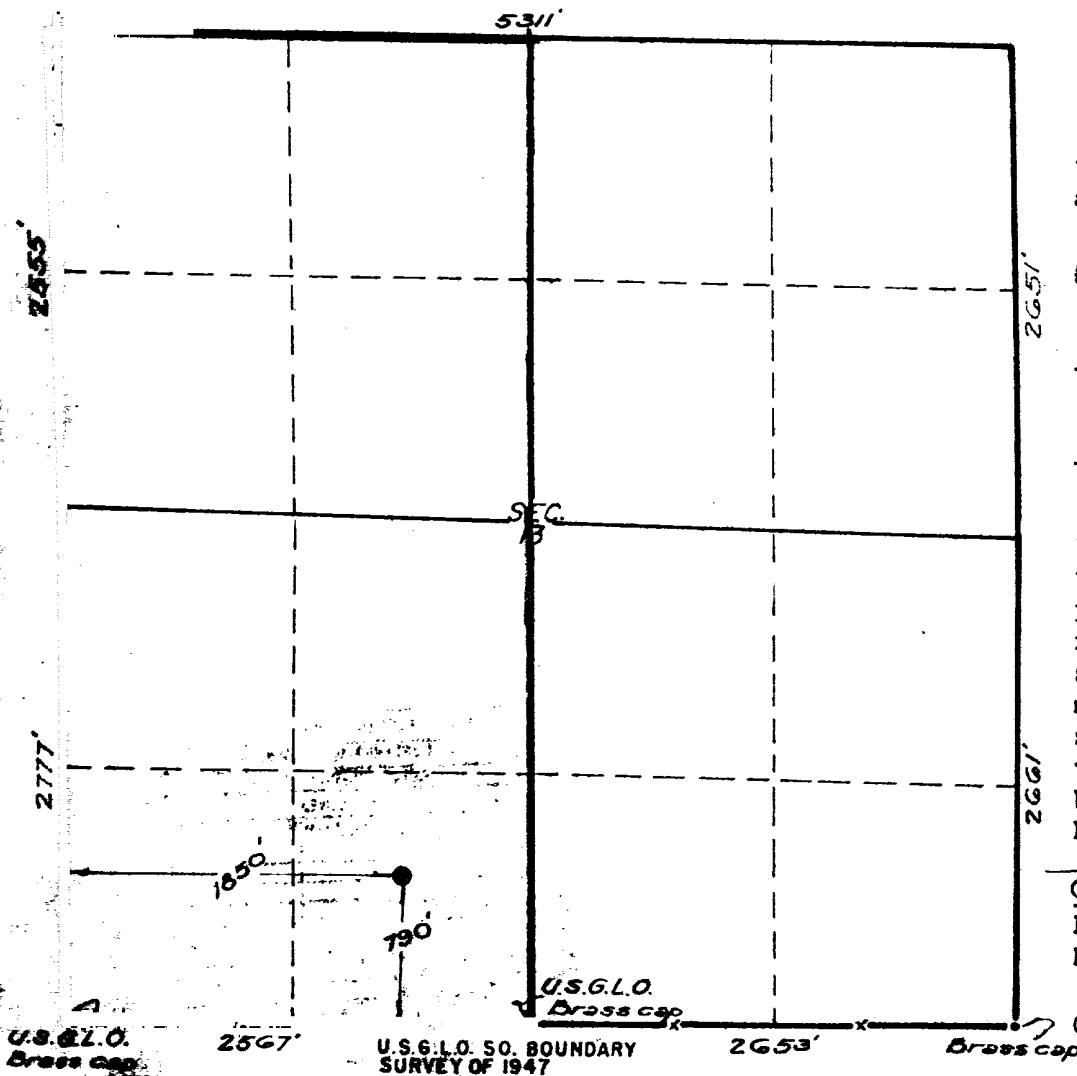

This is to certify that the information in Section A above is true and complete to the best of my knowledge and belief.

SKELLY OIL COMPANY
(Operator)

(Signed) P. E. Cooper
(Representative)

Drewing 510
Farmington, New Mexico
Address

This is to certify that the well location shown on the plat in Section A was located from field notes of actual surveys made by me or under my supervision and that the same is true and correct to the best of my knowledge and belief.

Date Surveyed APRIL 28, 1960

Ernest V. Echobawk
Ernest V. Echobawk
Registered Land Surveyor.

Certificate No. 1545

STATE OF NEW MEXICO
OIL CONSERVATION COMMISSION
ALBUQUERQUE DISTRICT OFFICE

NUMBER OF COPIES RECEIVED

5 57 13 11N

SANTA FE

FILE

H.K.G.S.

LAND OFFICE

TRANSPORT

IN

645

PRESENTATION OFFICE

OPERATION