

UNITED STATES
DEPARTMENT OF THE INTERIOR
BUREAU OF LAND MANAGEMENT

FORM APPROVED
Budget Bureau No. 1004-0135
Expires: March 31, 1993

SUNDRY NOTICES AND REPORTS ON WELLS

Do not use this form for proposals to drill or to deepen or reentry to a different reservoir.
Use "APPLICATION FOR PERMIT—" for such proposals

5. Lease Designation and Serial No.
SF-080382-A

6. If Indian, Allottee or Tribe Name

7. If Unit or CA, Agreement Designation

8. Well Name and No.
SCHWERTDFEGER 1-~~2~~

9. API Well No.
30-~~2~~45-06465

10. Field and Pool, or Exploratory Area
basin dakota

11. County or Parish, State

SAN JUAN CO. N.M.

SUBMIT IN TRIPLICATE

1. Type of Well

☐ Oil Well ☒ Gas Well ☐ Other

2. Name of Operator

Marathon Oil Company

3. Address and Telephone No.

P.O. Box 552 Midland, Tx. 79702

4. Location of Well (Footage, Sec., T., R., M., or Survey Description)

**UNIT LETTER P 790' FSL & 790' FEL
SEC 17, TWP 27-N, RNG 11-W**

12. CHECK APPROPRIATE BOX(s) TO INDICATE NATURE OF NOTICE, REPORT, OR OTHER DATA

TYPE OF SUBMISSION

- ☒ Notice of Intent
☐ Subsequent Report
☐ Final Abandonment Notice

TYPE OF ACTION

- ☒ Abandonment
☐ Recompletion
☐ Plugging Back
☐ Casing Repair
☐ Altering Casing
☐ Other _____
- ☐ Change of Plans
☐ New Construction
☐ Non-Routine Fracturing
☐ Water Shut-Off
☐ Conversion to Injection
☐ Dispose Water

(Note: Report results of multiple completion on Well Completion or Recompletion Report and Log form.)

13. Describe Proposed or Completed Operations (Clearly state all pertinent details, and give pertinent dates, including estimated date of starting any proposed work. If well is directionally drilled, give subsurface locations and measured and true vertical depths for all markers and zones pertinent to this work.)*

MARATHON OIL CO. PROPOSED TO P&A THIS WELL USING THE PROCEDURE OUTLINED BELOW.
MIRU PU. SET BOP POOH WITH TBG. SET CIBP @ 6400'. DUMP 5 SX CMT CMT. TAG PLUG.
SET PLUG 5500-5400' + 100% EXCESS. TAG PLUG
SET PLUG INSIDE AND OUTSIDE 4 1/2" CSG 3430-3530' + 50% EXCESS. TAG PLUG
SET PLUG 2830-2730 INSIDE AND OUTSIDE 4 1/2" CSG + 100% EXCESS. TAG PLUG
CUT AND PULL 4 1/2" CSG @ 1800'. SET CMT PLUG 1850-1750 + 50 % EXCESS. TAG PLUG.
SET PLUG 1650-1550 + 50 % EXCESS. TAG PLUG
SET PLUG 950-700' + 50 % EXCESS. TAG PLUG
SET PLUG ACROSS 8 5/8" SHOE 250-150 + 50 % EXCESS. TAG PLUG
SET SURFACE PLUG 50' TO SURFACE. CUT OFF CSG 3' BELOW GROUND AND INSTALL DRY HOLE MARKER.

*****NOTE: ALL VOID SPACE BETWEEN PLUGS TO BE FILLED WITH MINIMUM 9#/GALLON MUD

RECEIVED
NOV 12 1992

OIL CON. DIV

14. I hereby certify the foregoing is true and correct

Signed *Thomas M. Price*

THOMAS M. PRICE

Title **ADVANCED ENG. TECH.**

Date **10-18-92**

(This space for Federal or State office use)

Approved by _____
Conditions of approval, if any:

Title _____

APPROVED

Date **NOV 09 1992**

AREA MANAGER

Title 18 U.S.C. Section 1001, makes it a crime for any person knowingly and willfully to make to any department or agency of the United States any false, fictitious or fraudulent statements or representations as to any matter within its jurisdiction.

*See Instruction on Reverse Side

BASIN (DAKOTA)
 SCHWERTDFEGER WELL NO. 1
 790' FSL & 790' FEL
 SECTION 17, T-11-W, R-27-E
 SAN JUAN COUNTY, NEW MEXICO

STATUS: SHUT-IN

TD: 6586' PBSD: 6552'
 GL: 6229' DF: 6241'

SURFACE: 8-5/8", 24#, J-55 SET @ 202'. CMT'D
 W/175 SX. CIRC'D TO SURFACE.

PRODUCTION: 4-1/2", 11.6#, J-55 SET @ 6580'.
 CMT'D W/225 SX IN 2 STAGES. DV TOOL @ 2103'.
 TOC FIRST STAGE 5660'. TOC 2ND STAGE 1830'. BY TEMP SVY.

TUBING: 2-3/8", 4.7# TUBING.
 204 JTS @ 6439'
 PRESENT COMPLETION: DAKOTA (GRANEROS)
 6448'-58' W/4 SPF.

SAND CUT CSG

SAND CUT CSG

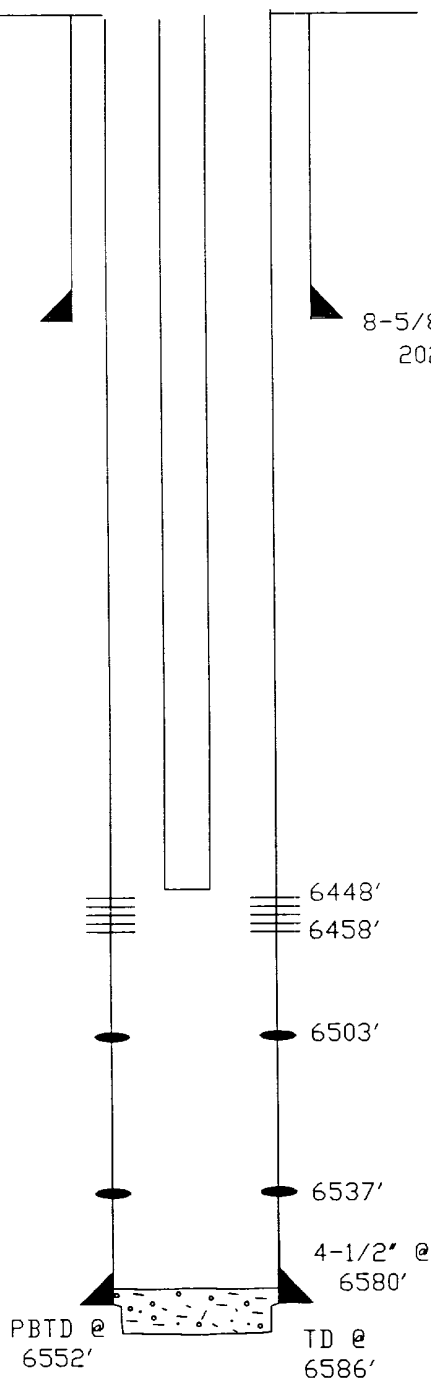

HISTORY: DRILLED IN NOVEMBER, 1960. COMPLETED IN DAKOTA BY SAND RILLING CASING @ 6537'. F/10000 GALS WATER & 5000# 20/40 SD. TESTED UNECONOMICAL. SET BP @ 6520. SAND DRILLED CASING @ 6503'. F/39600 GALS WATER & 15800# 20/40 SD. TESTED UNECONOMICAL. SET BP @ 6485'. PERFORATED DAKOTA F/6448'-58' W/4 SPF. F/20800 GALS WATER & 15800# 20/40 SD. THE WELL IS CURRENTLY SHUT-IN.
 BOTH CIBP'S DRILLED OUT 11-25-1960

PROPOSED P&A

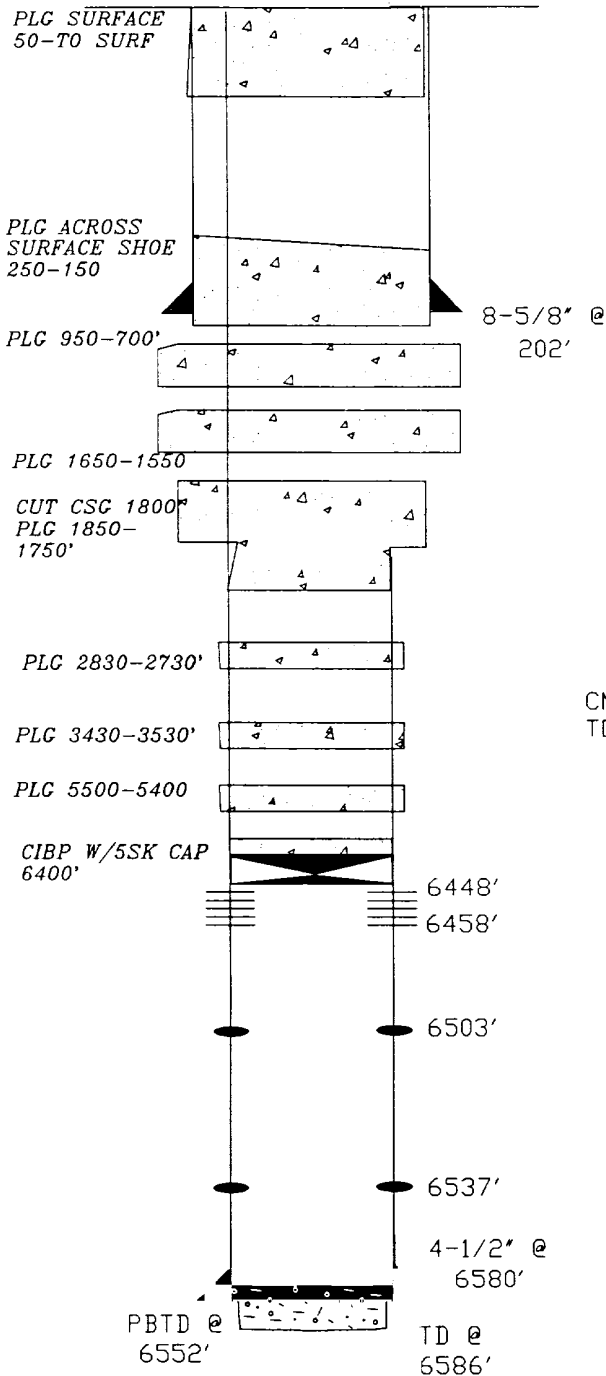

BASIN (DAKOTA)
 SCHWERTDFEGER WELL NO. 1
 790' FSL & 790' FEL
 SECTION 17, T-11-W, R-27-E
 SAN JUAN COUNTY, NEW MEXICO
 STATUS: SHUT-IN

TD: 6586' PBD: 6552'
 GL: 6229' DF: 6241'

SURFACE: 8-5/8", 24#, J-55 SET @ 202'. CMT'D W/175 SX. CIRC'D TO SURFACE.

PRODUCTION: 4-1/2", 11.6#, J-55 SET @ 6580'.
 CMT'D W/225 SX IN 2 STAGES. DV TOOL @ 2103'.
 TOC FIRST STAGE 5660'. TOC 2ND STAGE 1830'. BY TEMP SVY.

PRESENT COMPLETION: DAKOTA (GRANEROS)
 6448'-58' W/4 SPF.

SAND CUT CSG

SAND CUT CSG

*ALL VOID SPACE TO BE FILLED
 WITH MINIMUM 9#/GALLON MUD*

HISTORY: DRILLED IN NOVEMBER, 1960. COMPLETED IN DAKOTA BY SAND RILLING CASING @ 6537'. F/10000 GALS WATER & 5000# 20/40 SD. TESTED UNECONOMICAL. SET BP @ 6520. SAND DRILLED CASING @ 6503'. F/39600 GALS WATER & 15800# 20/40 SD. TESTED UNECONOMICAL. SET BP @ 6485'. PERFORATED DAKOTA F/6448'-58' W/4 SPF. F/20800 GALS WATER & 15800# 20/40 SD. THE WELL IS CURRENTLY SHUT-IN.
 BOTH CIBP'S DRILLED OUT 11-25-1960