

(SUBMIT IN TRIPLICATE)

Land Office **Santa Fe**
Lease No. **2 078-357**

UNITED STATES
DEPARTMENT OF THE INTERIOR
GEOLOGICAL SURVEY

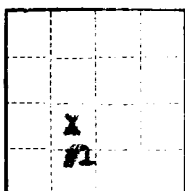

SUNDRY NOTICES AND REPORTS ON WELLS

NOTICE OF INTENTION TO DRILL.....	<input checked="" type="checkbox"/>	SUBSEQUENT REPORT OF WATER SHUT-OFF.....
NOTICE OF INTENTION TO CHANGE PLANS.....		SUBSEQUENT REPORT OF SHOOTING OR ACIDIZING.....
NOTICE OF INTENTION TO TEST WATER SHUT-OFF.....		SUBSEQUENT REPORT OF ALTERING CASING.....
NOTICE OF INTENTION TO RE-DRILL OR REPAIR WELL.....		SUBSEQUENT REPORT OF RE-DRILLING OR REPAIR.....
NOTICE OF INTENTION TO SHOOT OR ACIDIZE.....		SUBSEQUENT REPORT OF ABANDONMENT.....
NOTICE OF INTENTION TO PULL OR ALTER CASING.....		SUPPLEMENTARY WELL HISTORY.....
NOTICE OF INTENTION TO ABANDON WELL.....		

(INDICATE ABOVE BY CHECK MARK NATURE OF REPORT, NOTICE, OR OTHER DATA)

September 24, 1962

Well No. **1** is located **1650** ft. from **N** line and **1650** ft. from **W** line of sec. **14**
24/4 - Sec. 14 **27N** **9W** **104E**
 (1/4 Sec. and Sec. No.) (Twp.) (Range) (Meridian)
Blanco Mesquite **San Juan** **New Mexico**
 (Field) (County or Subdivision) (State or Territory)

The elevation of the derrick floor above sea level is **6244** ft. (est.)

DETAILS OF WORK

(State names of and expected depths to objective sands; show sizes, weights, and lengths of proposed casings; indicate sanding jobs, cementing points, and all other important proposed work)

It is our intention to Drill Well No. 1 to around 4600' to test Mesquite formation. Our casing program is as follows:

- 200' - 6-5/8" OD 21# J-55 Casing - To be cemented w/200 sacks cement. Cement to be circulated to surface.
- 4600' - 4-1/2" OD 10.2# J-55 Casing - Cement in 2 stages as follows: 1st Stage: Cement w/250 lbs. 30% pozzin and 30% reg. w/2% gel and 12# fine Gilsenite added per sack around casing shoe. 2nd Stage: A DV Tool will be run and set at a point below the Pictured Cliffs formation and 500 sacks 30% pozzin and 30% reg. cement will be pumped through tool to cover Pictured Cliffs formation and circulate to surface.

The designated Drilling Unit is 2/2 Section 14-27N-9W.

I understand that this plan of work must receive approval in writing by the Geological Survey before operations may be commenced.

Company **WELLY OIL COMPANY**

Address **BOX 38**

MOORE, NEW MEXICO

By **J. W. George**
Title **Asst. Dist. Mgt.**

NEW MEXICO OIL CONSERVATION COMMISSION
WELL LOCATION AND ACREAGE DEDICATION PLAT

SECTION A.

DATE September 24, 1962

OPERATOR Skelly Oil Company

LEASE Marshall Gentle

WELL NO. 1 UNIT LETTER K SECTION 14 TOWNSHIP 27 North RANGE 9 West NMPM

LOCATED 1650 FEET FROM South LINE. 1650 FEET FROM West LINE

COUNTY San Juan G. L. ELEVATION 6237 DEDICATED ACREAGE 320 ACRES

NAME OF PRODUCING FORMATION Mesaverde POOL Blanco Mesaverde

1. IS THE OPERATOR THE ONLY OWNER* IN THE DEDICATED ACREAGE OUTLINED ON THE PLAT BY DW? YES ☒ NO ☐
2. IF THE ANSWER TO QUESTION ONE IS "NO," HAVE THE INTERESTS OF ALL THE OWNERS BEEN CONSOLIDATED BY COMMUNITIZATION AGREEMENT OR OTHERWISE? YES ☐ NO ☐ IF ANSWER IS "YES," TYPE OF CONSOLIDATION _____

3. IF THE ANSWER TO QUESTION TWO IS "NO," LIST ALL THE OWNERS AND THEIR RESPECTIVE INTERESTS BY DW:
- | OWNER | LAND DESCRIPTION |
|-------|------------------|
| | |
| | |
| | |

SECTION B.

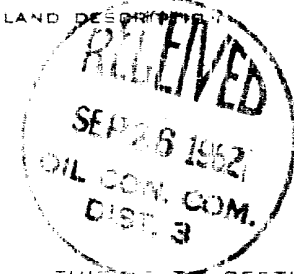
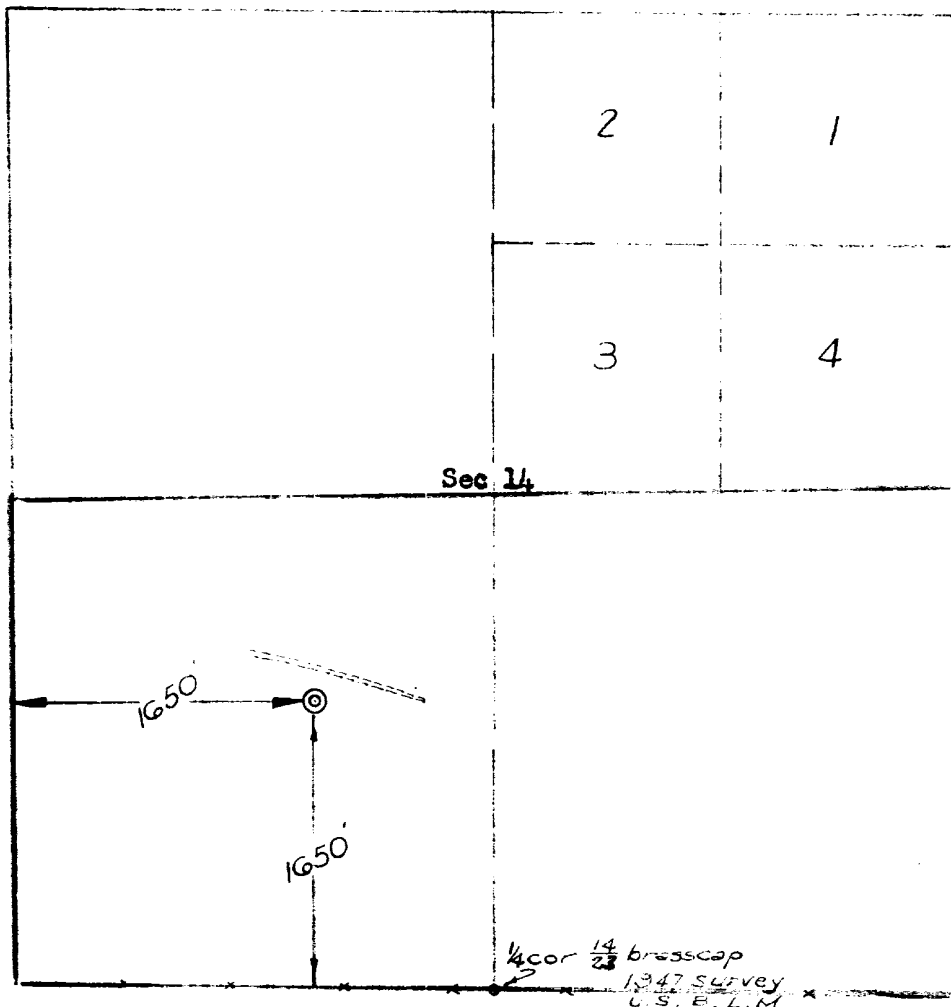

THIS IS TO CERTIFY THAT THE INFORMATION IN SECTION A ABOVE IS TRUE AND COMPLETE TO THE BEST OF MY KNOWLEDGE AND BELIEF.

SKELLY OIL COMPANY

OPERATOR

J. M. George
REPRESENTATIVE

BOX 38, HOBBS, NEW MEXICO

ADDRESS

THIS IS TO CERTIFY THAT THE WELL LOCATION SHOWN ON THE PLAT IN SECTION B WAS PLOTTED FROM FIELD NOTES OF ACTUAL SURVEYS MADE BY ME OR UNDER MY SUPERVISION AND THAT THE SAME IS TRUE AND CORRECT TO THE BEST OF MY KNOWLEDGE AND BELIEF.

DATE SURVEYED Sept. 22, 1962

FOUR STATES
ENGINEERING CO.

SARASOTA, NEW MEXICO

Ernest J. Edwards
REGISTERED ENGINEER OR
LAND SURVEYOR

CERTIFICATE NO. 3602