

(SUBMIT IN TRIPLICATE)

UNITED STATES  
DEPARTMENT OF THE INTERIOR  
GEOLOGICAL SURVEY

Field Office Albuquerque  
Case No. 100-11111  
Unit Geological

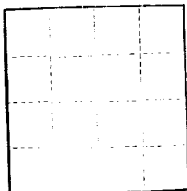

SUNDRY NOTICES AND REPORTS ON WELLS

NOTICE OF INTENTION TO DRILL	SUBSEQUENT REPORT OF WATER SHUT-OFF
NOTICE OF INTENTION TO CHANGE PLANS	SUBSEQUENT REPORT OF SHOOTING OR ACIDIZING
NOTICE OF INTENTION TO TEST WATER SHUT-OFF	SUBSEQUENT REPORT OF ALTERING CASING
NOTICE OF INTENTION TO RE-DRILL OR REPAIR WELL	SUBSEQUENT REPORT OF RE-DRILLING OR REPAIR
NOTICE OF INTENTION TO SHOOT OR ACIDIZE	SUBSEQUENT REPORT OF ABANDONMENT
NOTICE OF INTENTION TO PULL OR ALTER CASING	SUPPLEMENTARY WELL HISTORY
NOTICE OF INTENTION TO ABANDON WELL	

(INDICATE ABOVE BY CHECK MARK NATURE OF REPORT, NOTICE, OR OTHER DATA)

Well No. 1 is located 165 ft. from S line and 99 ft. from E line of sec. 14

Section 14 (1/4 Sec. and Sec. No.) 27N (Twp.) 9E (Range) Meridian  
Unconsolidated (Pictured Cliffs) (Field) San Juan (County or Subdivision) New Mexico (State or Territory)

The elevation of the derrick floor above sea level is \_\_\_\_\_ ft.

DETAILS OF WORK

(State names of and expected depths to objective sands; show sizes, weights, and lengths of proposed casings; indicate mudlogging jobs, cementing points, and all other important proposed work)

It is our intention to drill Well No. 1 to approximately 44' to test the pictured Cliffs formation. Our casing program is as follows:

15' 1 1/2" OD casing, 32.75 lb. M-40, to be cemented with 150 lbs. regular cement, to be circulated.

24' 3 1/2" OD casing, 25 lb. M-55, cemented with 150 lbs. cement.

The designated drilling unit is the 15' 1/2" of section 14-7-9, San Juan County, New Mexico.

I understand that this plan of work must receive approval in writing by the Geological Survey before operations may be commenced.

Company SKELLY OIL COMPANY  
Box 126  
Address Farmington, New Mexico

By \_\_\_\_\_  
Title District Superintendent

NEW MEXICO OIL CONSERVATION COMMISSION  
Well Location and Acreage Dedication Plat

Section A.

Date October 12, 1957

Operator THE SKELLY OIL COMPANY Lease MARSHALL  
Well No. B - 1 Unit Letter I Section 14 Township 27 NORTH Range 9 WEST NMFM  
Located 1650 Feet From the SOUTH Line, 990 Feet From the EAST Line  
County SAN JUAN G. L. Elevation \_\_\_\_\_ Dedicated Acreage 16 Acres  
Name of Producing Formation Altered Cliffs Pool Unconsolidated

1. Is the Operator the only owner\* in the dedicated acreage outlined on the plat below?  
Yes X No \_\_\_\_\_.
2. If the answer to question one is "no," have the interests of all the owners been consolidated by communitization agreement or otherwise? Yes \_\_\_\_\_ No \_\_\_\_\_. If answer is "yes," Type of Consolidation \_\_\_\_\_
3. If the answer to question two is "no," list all the owners and their respective interests below:  
Ref: GLO plat dated 10 May 1949

Owner

Land Description

Section B

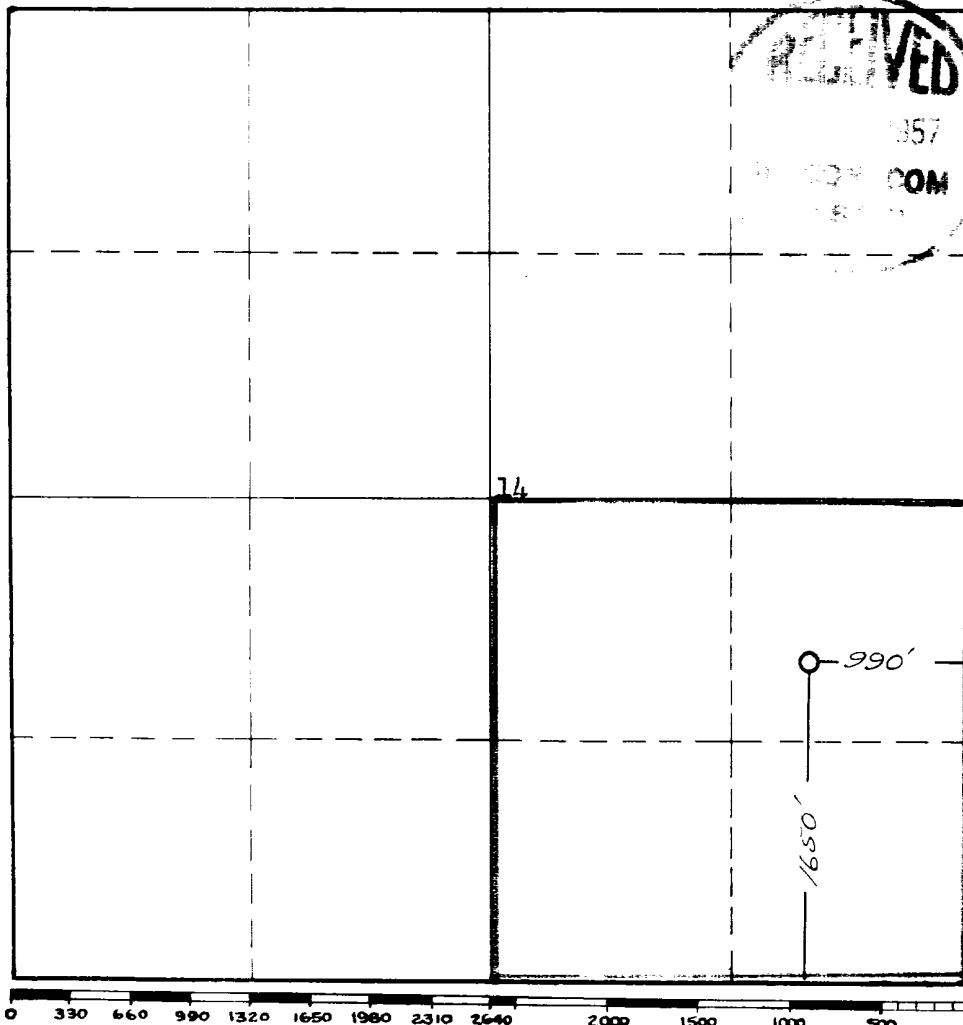

This is to certify that the information in Section A above is true and complete to the best of my knowledge and belief.

THE SKELLY OIL COMPANY  
(Operator)

James P. Reese  
(Representative)

426, Farmington, New Mexico  
Address

This is to certify that the well location shown on the plat in Section B was plotted from field notes of actual surveys made by me or under my supervision and that the same is true and correct to the best of my knowledge and belief.

Date Surveyed 15 October 1957

James P. Reese  
Registered Professional  
Engineer and/or Land Surveyor.

James P. Reese  
Certificate No. 163

(See instructions for completing this form on the reverse side)