

(SUBMIT IN TRIPLICATE)

UNITED STATES
DEPARTMENT OF THE INTERIOR
GEOLOGICAL SURVEY

Budget Bureau No. 42-R358.4.
Approval expires 12-31-60.

Land Office **078094**
Lease No. **Gov't. Fullerton**
Unit _____

SUNDRY NOTICES AND REPORTS ON WELLS

| | |
|---|---|
| NOTICE OF INTENTION TO DRILL..... | SUBSEQUENT REPORT OF WATER SHUT-OFF..... |
| NOTICE OF INTENTION TO CHANGE PLANS..... | SUBSEQUENT REPORT OF SHOOTING OR ACIDIZING..... |
| NOTICE OF INTENTION TO TEST WATER SHUT-OFF..... | SUBSEQUENT REPORT OF ALTERING CASING..... |
| NOTICE OF INTENTION TO RE-DRILL OR REPAIR WELL..... | SUBSEQUENT REPORT OF RE-DRILLING OR REPAIR..... |
| NOTICE OF INTENTION TO SHOOT OR ACIDIZE..... | SUBSEQUENT REPORT OF ABANDONMENT..... |
| NOTICE OF INTENTION TO PULL OR ALTER CASING..... | SUPPLEMENTARY WELL HISTORY..... |
| NOTICE OF INTENTION TO ABANDON WELL..... | |

(INDICATE ABOVE BY CHECK MARK NATURE OF REPORT, NOTICE, OR OTHER DATA)

March 6, 1962

Government Fullerton
Well No. **10** is located **1775** ft. from **N** line and **900** ft. from **E** line of sec. **13**
SW NE SE Section 13 **27N** **1W** **100M**
(1/4 Sec. and Sec. No.) (Twp.) (Range) (Meridian)
West Hutz Canyon **San Juan** **New Mexico**
(Field) (County or Subdivision) (State or Territory)

The elevation of the derrick floor above sea level is **6035** ft. **KS Est.**

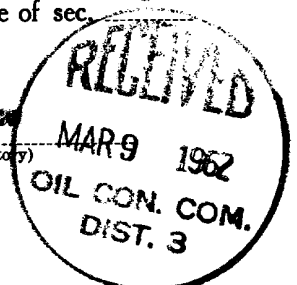

DETAILS OF WORK

(State names of and expected depths to objective sands; show sizes, weights, and lengths of proposed casings; indicate mudding jobs, cement-
To drill and test subject well in the **Salt Lake Formation**. **Surface casing: 8-5/8" 340 casing**
to be set at approx. **220' KS** and cemented to surface. **Production casing: 4-1/2" 11.60/ft.**
J-55 casing to 6475' with stage collar set approx. 50' below Pictured Cliff. Use centrall-
izers and scratchers thru the **Salt Lake and Gallup Sands**. Cement with **300 sac 50-90 Peanix "B"**
W/21 gal on 1st stage and 150 sac West cement on 2nd stage. No coring or testing planned.
Logging: Comb. ES-Ind. Log from **TD** to surface casing. Detail ES-Ind. Log and Sonic/Caliper/
Gamma Log, bottom **400'**, **200'** thru **Gallup**, and **400'** thru **Pictured Cliff** and **Fruitland**. Run
Cement Sand-Gamma Ray-Collar Log in conjunction w/perforating. **Drilling Time:** Geolograph
from **220'** to **TD**. **Drift Survey:** At **50'** intervals to **220'**; thereafter, at **250'** intervals.
Standard Depth Measurements: SLM of drill pipe at approx. **300'** above the Lower Gallup Zone,
prior to coring or SET, and at **TD**. **Sampling:** Collect **10'** samples from surface to **TD**, or as
directed by wellsite geologist.

I understand that this plan of work must receive approval in writing by the Geological Survey before operations may be commenced.

The British-American Oil Producing Company
Company _____
Address **P. O. Box 180**
Denver, Colorado
By **Thomas M. Hogan**
Title **District Superintendent**

NEW MEXICO OIL CONSERVATION COMMISSION
WELL LOCATION AND ACREAGE DEDICATION PLAT

SECTION A.

DATE **March 7, 1962**

OPERATOR **British American Oil Producing Company** LEASE **Fullerton**
WELL NO. **10** UNIT LETTER _____ SECTION **13** TOWNSHIP **27 North** RANGE **11 West** NMPM
LOCATED **1775** FEET FROM **South** LINE, **900** FEET FROM **East** LINE
COUNTY **San Juan** G. L. ELEVATION **6085** DEDICATED ACREAGE **390** ACRES
NAME OF PRODUCING FORMATION **Del Norte** POOL **Basin Del Norte**

1. IS THE OPERATOR THE ONLY OWNER* IN THE DEDICATED ACREAGE OUTLINED ON THE PLAT BELOW? YES ☒ NO ☐
2. IF THE ANSWER TO QUESTION ONE IS "NO," HAVE THE INTERESTS OF ALL THE OWNERS BEEN CONSOLIDATED BY COMMUNITIZATION AGREEMENT OR OTHERWISE? YES ☐ NO ☐ IF ANSWER IS "YES," TYPE OF CONSOLIDATION _____

3. IF THE ANSWER TO QUESTION TWO IS "NO," LIST ALL THE OWNERS AND THEIR RESPECTIVE INTERESTS BELOW:
- | OWNER | LAND DESCRIPTION |
|-------|------------------|
| | |
| | |
| | |
| | |

SECTION B.

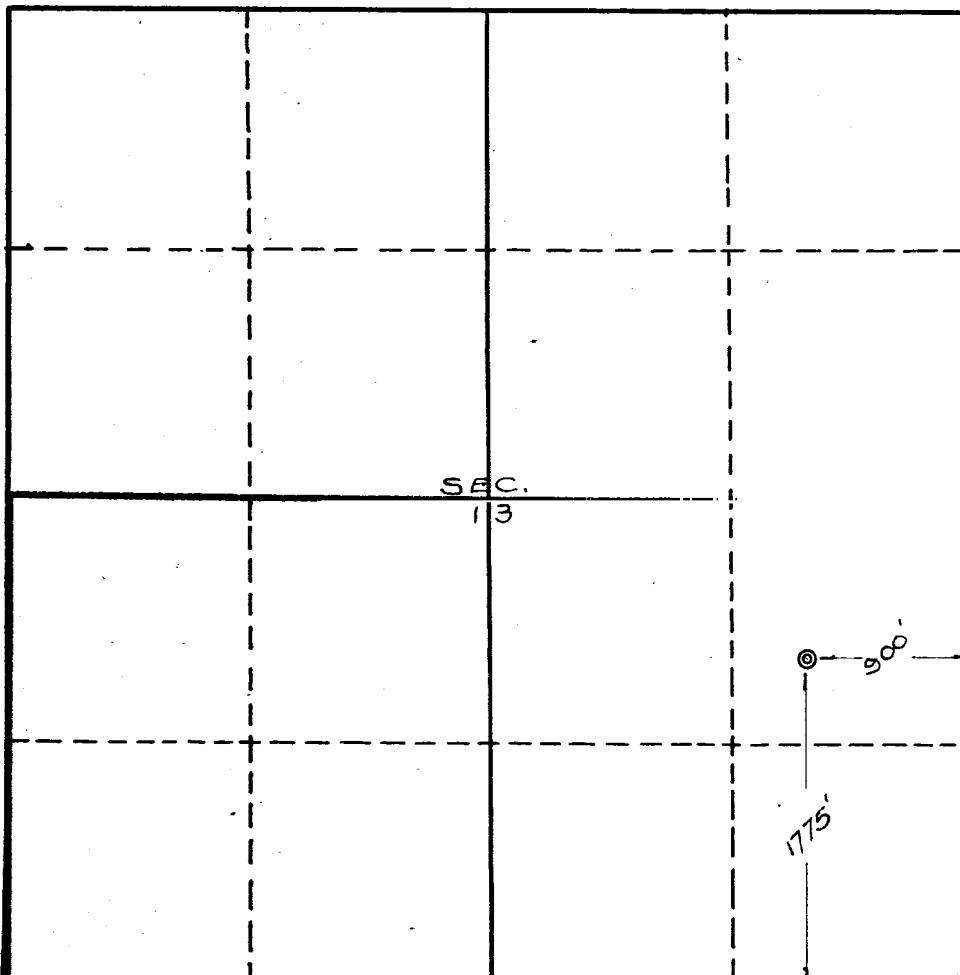

THIS IS TO CERTIFY THAT THE INFORMATION IN SECTION A ABOVE IS TRUE AND COMPLETE TO THE BEST OF MY KNOWLEDGE AND BELIEF.

The British-American Oil Prod. Co.,

(OPERATOR)
Original Survey Plat
Mar 7, 1962
San R. Stone
(REPRESENTATIVE)

P.O. Box 390

(ADDRESS)

THIS IS TO CERTIFY THAT THE WELL LOCATION SHOWN ON THE PLAT IN SECTION B WAS PLOTTED FROM FIELD NOTES OF ACTUAL SURVEYS MADE BY ME OR UNDER MY SUPERVISION AND THAT THE SAME IS TRUE AND CORRECT TO THE BEST OF MY KNOWLEDGE AND BELIEF

DATE SURVEYED **Mar. 6, 1962**

FOUR STATES ENGINEERING CO.

FARMINGTON, NEW MEXICO

John H. Deady
REGISTERED ENGINEER AND
LAND SURVEYOR

CERTIFICATE NO. **598**