

UNITED STATES
DEPARTMENT OF THE INTERIOR
BUREAU OF LAND MANAGEMENT

FORM APPROVED
OMB NO. 1004-0135
Expires: November 30, 2000

SUNDRY NOTICES AND REPORTS ON WELLS
Do not use this form for proposals to drill or to re-enter an abandoned well. Use form 3160-3 (APD) for such proposals.

SUBMIT IN TRIPLICATE - Other instructions on reverse side.

1. Type of Well <input type="checkbox"/> Oil Well <input checked="" type="checkbox"/> Gas Well <input type="checkbox"/> Other		5. Lease Serial No. NMNM03380
2. Name of Operator XTO ENERGY INC.		6. If Indian, Allottee or Tribe Name
3a. Address 2700 FARMINGTON AVE, BLDG K, SUITE 1 FARMINGTON, NM 87401		7. If Unit or CA/Agreement, Name and/or No.
3b. Phone No. (include area code) Ph: 505.324.1990 Ext: 4020 Fx: 505.564.6700		8. Well Name and No. FLORANCE D LS 11
4. Location of Well (Footage, Sec., T., R., M., or Survey Description) Sec 18 T27N R08W SWNE 1460FNL 1700FEL		9. API Well No. 30-045-06528
		10. Field and Pool, or Exploratory S. BLANCO PICTURED CLIFFS
		11. County or Parish, and State SAN JUAN COUNTY, NM

12. CHECK APPROPRIATE BOX(ES) TO INDICATE NATURE OF NOTICE, REPORT, OR OTHER DATA

TYPE OF SUBMISSION	TYPE OF ACTION			
<input checked="" type="checkbox"/> Notice of Intent	<input type="checkbox"/> Acidize	<input type="checkbox"/> Deepen	<input type="checkbox"/> Production (Start/Resume)	<input type="checkbox"/> Water Shut-Off
<input type="checkbox"/> Subsequent Report	<input type="checkbox"/> Alter Casing	<input type="checkbox"/> Fracture Treat	<input type="checkbox"/> Reclamation	<input type="checkbox"/> Well Integrity
<input type="checkbox"/> Final Abandonment Notice	<input type="checkbox"/> Casing Repair	<input type="checkbox"/> New Construction	<input type="checkbox"/> Recomplete	<input checked="" type="checkbox"/> Other
	<input type="checkbox"/> Change Plans	<input type="checkbox"/> Plug and Abandon	<input type="checkbox"/> Temporarily Abandon	Surface Commingling
	<input type="checkbox"/> Convert to Injection	<input type="checkbox"/> Plug Back	<input type="checkbox"/> Water Disposal	

13. Describe Proposed or Completed Operation (clearly state all pertinent details, including estimated starting date of any proposed work and approximate duration thereof. If the proposal is to deepen directionally or recomple horizontally, give subsurface locations and measured and true vertical depths of all pertinent markers and zones. Attach the Bond under which the work will be performed or provide the Bond No. on file with BLM/BIA. Required subsequent reports shall be filed within 30 days following completion of the involved operations. If the operation results in a multiple completion or recomple in a new interval, a Form 3160-4 shall be filed once testing has been completed. Final Abandonment Notices shall be filed only after all requirements, including reclamation, have been completed, and the operator has determined that the site is ready for final inspection.)

XTO Energy Inc. requests permission to surface commingle this well per the attached NMOCD
Commingling Order PC-1058.

14. I hereby certify that the foregoing is true and correct. Electronic Submission #11671 verified by the BLM Well Information System For XTO ENERGY INC., sent to the Farmington Committed to AFMSS for processing by Matthew Halbert on 06/06/2002 ()	
Name (Printed/Typed) DARRIN STEED	Title OPERATIONS ENGINEER
Signature (Electronic Submission)	Date 05/31/2002

THIS SPACE FOR FEDERAL OR STATE OFFICE USE

Approved By <u>[Signature]</u>	Title <u>Petr. Eng</u>	Date <u>6/19/02</u>
Conditions of approval, if any, are attached. Approval of this notice does not warrant or certify that the applicant holds legal or equitable title to those rights in the subject lease which would entitle the applicant to conduct operations thereon.		
Office <u>BLM-FAO</u>		

Title 18 U.S.C. Section 1001 and Title 43 U.S.C. Section 1212, make it a crime for any person knowingly and willfully to make to any department or agency of the United States any false, fictitious or fraudulent statements or representations as to any matter within its jurisdiction.

**** ORIGINAL ** ORIGINAL ** ORIGINAL ** ORIGINAL ** ORIGINAL ** ORIGINAL ** ORIGINAL ****

NMOC

*Administrative Order PC-1058
XTO Energy, Inc.
May 22, 2002
Page 2*

DONE at Santa Fe, New Mexico, on this 22nd day of May 2002.

LW/WVJ

Lori Wrottenbery (wvd)
LORI WROTENBERY,
Division Director

cc: Oil Conservation Division- Aztec
Bureau of Land Management – Farmington



NEW MEXICO ENERGY, MINERALS and NATURAL RESOURCES DEPARTMENT

GARY E. JOHNSON

Governor
Betty Rivera
Cabinet Secretary

Lori Wrotenbery
Director

Oil Conservation Division

REC'D / SAN JUAN

COMMINGLING ORDER PC-1058

MAY 30 2002

XTO Energy Inc.
2700 Farmington Avenue
Building K, Suite 1
Farmington, New Mexico 87401

Attention: Mr. Darrin L. Steed

The above named company is hereby authorized to surface commingle the following pools and acreage within the same lease:

Existing Well: Florance D LS Well No. 11 (API No. 30-045-06528)
South Blanco-Pictured Cliffs (Prorated Gas 72439), NE/4 dedication
Blanco-Mesaverde (Prorated Gas 72319), E/2 dedication
Unit G, Section 18, Township 27N, Range 8W NMPM

New Well: Florance Well No. 66F (API No. 30-045-30886)
Otero-Chacra (Gas 82329), NE/4 dedication
Blanco-Mesaverde (Prorated Gas 72319), E/2 dedication
Basin-Dakota (Prorated Gas 71599), E/2 dedication
Unit A, Section 18, Township 27N, Range 8W NMPM

These wells all have common ownership and are located on the same Federal Lease No. NMNM - 03380, in San Juan County, New Mexico.

These wells shall be periodically tested to maintain an accurate allocation of oil, water, and gas production and sales. For purposes of reporting, each well's gas production shall be calculated from gas sales plus estimated fuel gas usage.

NOTE: This installation shall be installed and operated in accordance with the applicable provisions of Rule 303 of the Division Rules and Regulations and the Division "Manual for the Installation and Operation of Commingling Facilities." It is the responsibility of the producer to notify the transporter of this commingling authority.

FURTHER: The operator shall notify the supervisor of the Aztec district office prior to implementation of this commingling operation.

PROVIDING: Like approval is also required from the U.S. Bureau of Land Management.

Oil Conservation Division • 1220 South St. Francis Drive • Santa Fe, New Mexico 87505
Phone: (505) 476-3440 • Fax (505) 476-3462 • <http://www.emmrd.state.nm.us>



May 6, 2002

Mr. David Catanach
New Mexico Oil Conservation Division
1220 South St. Francis Dr.
Santa Fe, New Mexico 87505

RE: Administrative Approval to Surface Commingle
Florance D LS #11 & Florance #66F
Sec 18, T-27-N R-8-W
San Juan County, New Mexico

Dear Mr. Catanach,

XTO Energy, Inc. (XTO) requests administrative approval to surface commingle the Florance D LS #11 and the Florance #66F. The Florance #66F will be new Basin Dakota/Blanco Mesaverde/Otero Chacra well.

Both wells are located on the same Federal Lease #NMNM - 03380. Since all working, revenue and royalty interest owners are common interest owner notification was not necessary. The Bureau of Land Management (BLM) has requested that central tank batteries be utilized to minimize land disturbance whenever possible. Production allocation testing is described on the attached document.

The following are enclosed for your review of the proposed surface commingling.

1. Well information table.
2. Battery schematic of proposed installation.
3. Well location plat.
4. Proposed testing schedule and procedure for allocation purposes.

If you need additional information or have any questions, please give me a call at (505) 324-1090.

Sincerely,
XTO ENERGY, INC

A handwritten signature in cursive script that reads 'Darrin L. Steed'.

Darrin L. Steed
Operations Engineer

Enclosures

Cc: DLS File
Well File
GLM

C:\Work\Surface Commingles\Florance D LS #11 & #66F.doc

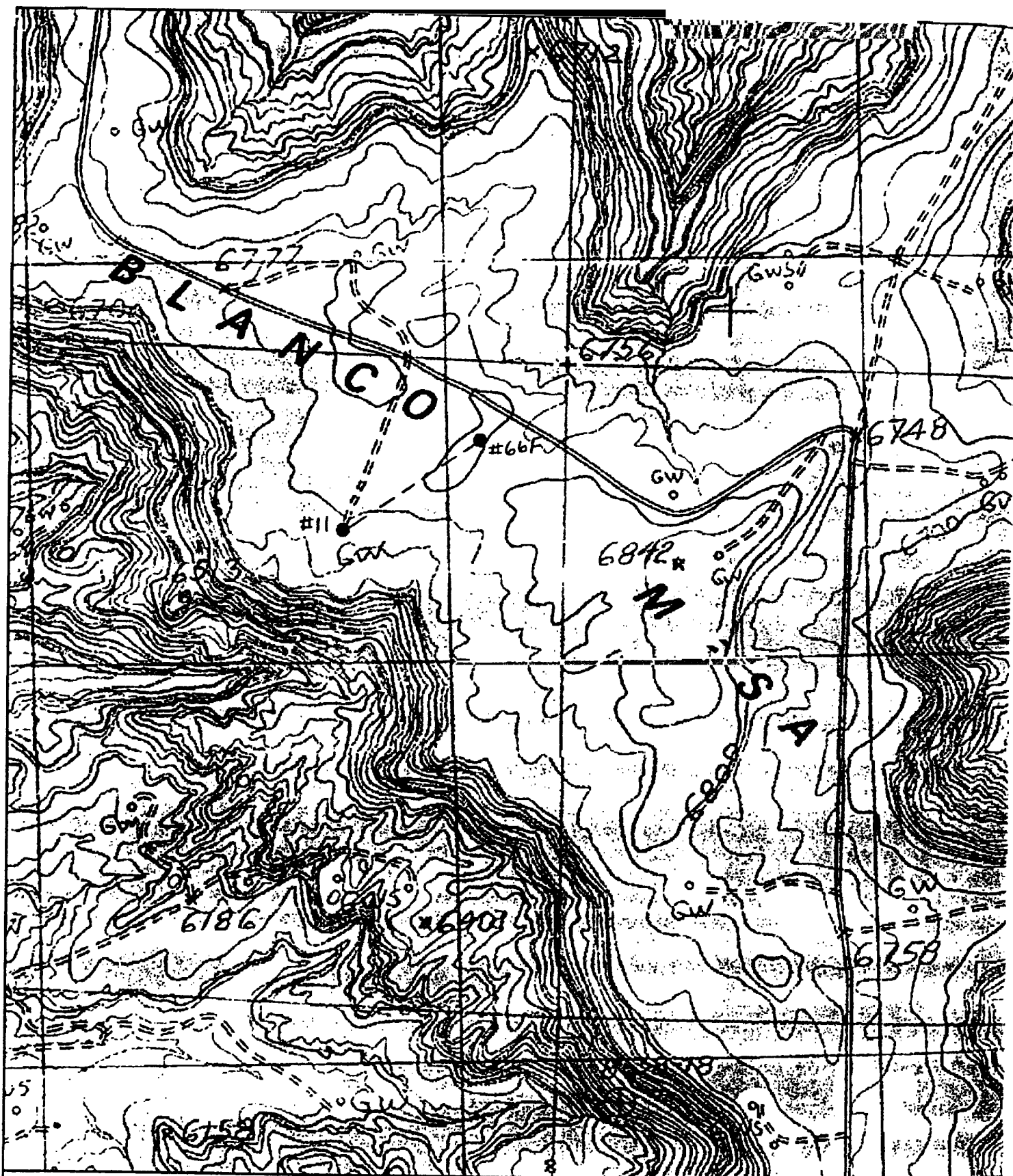

Name: FRESNO CANYON
 Date: 5/3/102
 Scale: 1 inch equals 1000 feet

Location: 036° 34' 36.2" N 107° 42' 50.7" W
 Caption: XTO Energy Inc
 Surface Commringling
 Florance #66F_D LS #11

XTO ENERGY, INC
PROPOSED COMMINGLING SCHEMATIC
FLORANCE D LS #11 & FLORANCE #66F
NE/4 SEC. 18, T-27-N, R-8-W
Fed Lease #: NMNM - 03380

