



COPY TO O. C. G.

IN REPLY REFER TO:

UNITED STATES
DEPARTMENT OF THE INTERIOR
GEOLOGICAL SURVEY

P. O. Box 965
Farmington, New Mexico

April 28, 1955



J. Glenn Turner
Box 728
Farmington, New Mexico

Re: New Mexico 011393

Gentlemen:

Receipt is acknowledged of your "Notice of Intention to Drill" dated April 27, 1955 covering your well No. 1-17 Cleveland in NE 1/4 sec. 17, T. 27 N., R. 9 W., N. M. P. M., San Juan County, New Mexico, Fulcher-Kutz (ext).

Your proposed work is hereby approved subject to compliance with the provisions of the "Oil and Gas Operating Regulations" revised May 25, 1942, a copy of which will be sent to you on request, and subject to the following conditions:

1. Drilling operations so authorized are subject to the attached sheet for general conditions of approval.
2. Furnish copies of all logs.

Very truly yours,

(Orig. Sp'd A. P. Kleeman)

A. P. Kleeman
Acting District Engineer

APKleeman:ac

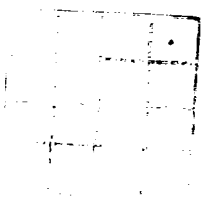

RECEIVED
GENERAL INVESTIGATIVE DIVISION
FEDERAL BUREAU OF INVESTIGATION
WASHINGTON, D. C.

RECEIVED
FBI
JAN 10 1964

2-103
JAN 10 1964

RECEIVED
FBI
JAN 10 1964

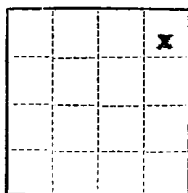

(SUBMIT IN TRIPLICATE)

UNITED STATES
DEPARTMENT OF THE INTERIOR
GEOLOGICAL SURVEYLand Office New MexicoLease No. 011393Unit NE/L

SUNDRY NOTICES AND REPORTS ON WELLS

NOTICE OF INTENTION TO DRILL.....	<input checked="" type="checkbox"/>	SUBSEQUENT REPORT OF WATER SHUT-OFF.....	
NOTICE OF INTENTION TO CHANGE PLANS.....		SUBSEQUENT REPORT OF SHOOTING OR ACIDIZING.....	
NOTICE OF INTENTION TO TEST WATER SHUT-OFF.....		SUBSEQUENT REPORT OF ALTERING CASING.....	
NOTICE OF INTENTION TO RE-DRILL OR REPAIR WELL.....		SUBSEQUENT REPORT OF RE-DRILLING OR REPAIR.....	
NOTICE OF INTENTION TO SHOOT OR ACIDIZE.....		SUBSEQUENT REPORT OF ABANDONMENT.....	
NOTICE OF INTENTION TO PULL OR ALTER CASING.....		SUPPLEMENTARY WELL HISTORY.....	
NOTICE OF INTENTION TO ABANDON WELL.....			

(INDICATE ABOVE BY CHECK MARK NATURE OF REPORT, NOTICE, OR OTHER DATA)

April 27, 1955, 19

Turner - Cleveland

Well No. 1-17 is located 795 ft. from N line and 1134 ft. from E line of sec. 17NE/L Sec. 17 (1/4 Sec. and Sec. No.) T 27 N (Twp.) R 9 W (Range) N. M. P. M. (Meridian)Se. Blanco Pictured Cliffs (Field) San Juan County (County or Subdivision) New Mexico (State or Territory)The elevation of the ~~surface~~ above sea level is 6318 ft. (Ungraded ground level)

DETAILS OF WORK

(State names of and expected depths to objective sands; show sizes, weights, and lengths of proposed casings; indicate mudding jobs, cementing points, and all other important proposed work)

Propose to spud with cable tools; then drill with rotary tools to the top of the Pictured Cliffs Formation - expected between 1,900 feet and 2,200 feet below surface. Completion with cable tools - and sand oil fracturing or shooting with solidified nitro glycerin as conditions warrant.

Casing program: 90 feet of 8-5/8" new 5 rd. ind. 21# casing. Circulate cement to surface using at least 75 sacks of cement.

30,000 c. ft. 8-5/8" seamless casing to be set on top of Pictured Cliffs formation cemented with 100 sacks regular cement.

2" casing to be set within 30 feet of total depth for production.

I understand that this plan of work must receive approval in writing by the Geological Survey before operations may be commenced.

Company C. Allen Turner
Address Box 123 - Farmington, New Mexico
By [Signature]
Title Agent

Company J. Glen Turner

Lease TURNER CLEVELAND

Well No. 1-17

Sec. 17 T. 27 N R. 9 W N.M.P.M.

Location 795 feet from north line; 1134 feet from east line; being in SW $\frac{1}{4}$ NE $\frac{1}{4}$ NE $\frac{1}{4}$

Elevation: 6318 GL

San Juan County

New Mexico

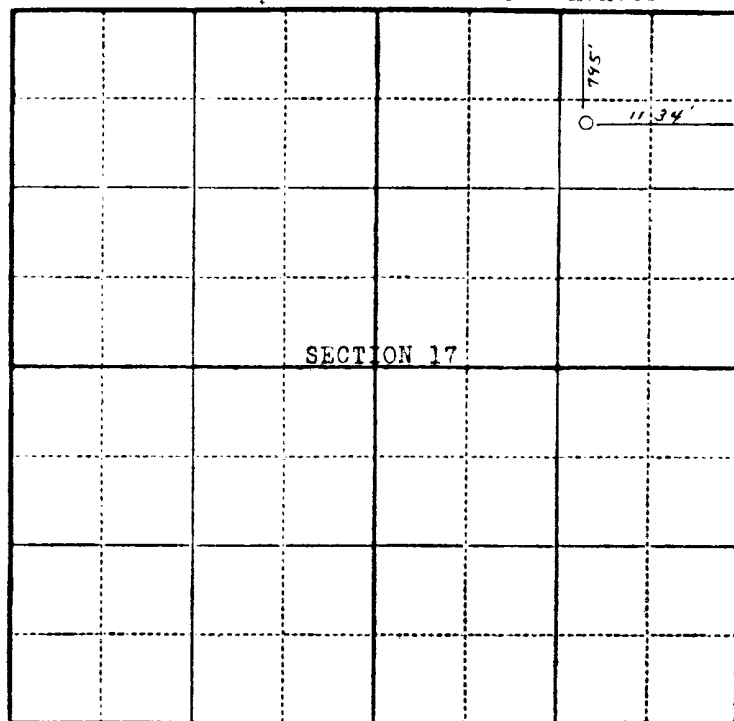

Scale—4 inches equal 1 mile.

This is to certify that the above plat was prepared from field notes of actual surveys made by me or under my supervision and that the same are true and correct to the best of my knowledge and belief.

Stephen H. Kinney

STEPHEN H. KINNEY
Registered Professional
Engineer and Land Surveyor

Surveyed April 22

1955

Seal:

RECEIVED
APR 28 1955
U. S. GEOLOGICAL SURVEY
FARMINGTON, NEW MEXICO