

(SUBMIT IN TRIPLICATE)

UNITED STATES
DEPARTMENT OF THE INTERIOR
GEOLOGICAL SURVEY

Land Office Las Cruces, N.M.
Lease No. 57078935
Unit Campbell Federal Dakota

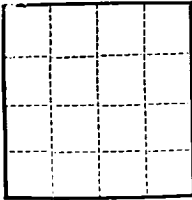

SUNDRY NOTICES AND REPORTS ON WELLS

JUL 3 1962

NOTICE OF INTENTION TO DRILL	<input checked="" type="checkbox"/>	SUBSEQUENT REPORT OF WATER SHUT-OFF	
NOTICE OF INTENTION TO CHANGE PLANS		SUBSEQUENT REPORT OF SHOOTING OR ACIDIZING	
NOTICE OF INTENTION TO TEST WATER SHUT-OFF		SUBSEQUENT REPORT OF ALTERING CASING	
NOTICE OF INTENTION TO RE-DRILL OR REPAIR WELL		SUBSEQUENT REPORT OF RE-DRILLING OR REPAIR	
NOTICE OF INTENTION TO SHOOT OR ACIDIZE		SUBSEQUENT REPORT OF ABANDONMENT	
NOTICE OF INTENTION TO PULL OR ALTER CASING		SUPPLEMENTARY WELL HISTORY	
NOTICE OF INTENTION TO ABANDON WELL			

(INDICATE ABOVE BY CHECK MARK NATURE OF REPORT, NOTICE, OR OTHER DATA)

June 27, 1962, 19

Well No. 1 is located 990 ft. from N line and 1650 ft. from E line of sec. 15

NE 1/4 Section 15 T-27-N R-12-W NMPM
(1/4 Sec. and Sec. No.) (Twp.) (Range) (Meridian)
Basin Dakota San Juan New Mexico
(Field) (County or Subdivision) (State or Territory)

The elevation of the derrick floor above sea level is _____ ft. Ground Elevation 5892'

DETAILS OF WORK

(State names of and expected depths to objective sands; show sizes, weights, and lengths of proposed casings; indicate mudding jobs, cementing points, and all other important proposed work)

13-3/8" 36# New casing to be set at approximately 120' and cemented to surface. 4-1/2" 11.6# new casing to be set at approximately 8300'. 2 stage collar at 2100' and cemented with sufficient volume to circulate back to 13-3/8". Section below 2100' cemented with sufficient volume to protect all pay zones.

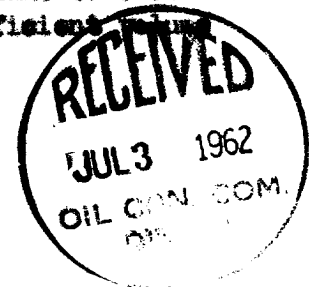

I understand that this plan of work must receive approval in writing by the Geological Survey before operations may be commenced.

Company Tidewater Oil Company

Address Area Office - Box 547, Hobbs, New Mexico

District Office, Box 1231, Midland, Texas

Division Office, Box 1404, Houston, Texas

By J. M. Amis
Title Authorized Employee

Well Location and Acreage Dedication Plat

Section A.

Date June 27, 1962

Operator TIDEWATER OIL COMPANY Lease CAMPBELL FEDERAL DAKOTA UNIT
 Well No. 1 Unit Letter B Section 15 Township 27 NORTH Range 12 WEST NMPM
 Located 990 Feet From the NORTH Line, 1650 Feet From the EAST Line
 County SAN JUAN G. L. Elevation 5892.0 Dedicated Acreage 320 Acres
 Name of Producing Formation Dakota Pool Basin Dakota

1. Is the Operator the only owner in the dedicated acreage outlined on the plat below?
 Yes ☒ No ☐
2. If the answer to question one is "no", have the interests of all the owners been consolidated by communitization agreement or otherwise? Yes ☐ No ☐ If answer is "yes", Type of Consolidation.

3. If the answer to question two is "no", list all the owners and their respective interests below:

OwnerLand Description

Section B.

This is to certify that the information in Section A above is true and complete to the best of my knowledge and belief.

Tidewater Oil Company

(Operator)

J. M. Amis

(Representative)

P. O. Box 1231

(Address)

Midland, Texas

Ref. GLO Plat Dated 19 July 1915

Note: All distances must be from outer boundaries of section.

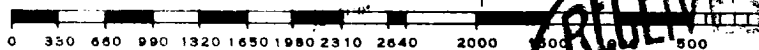
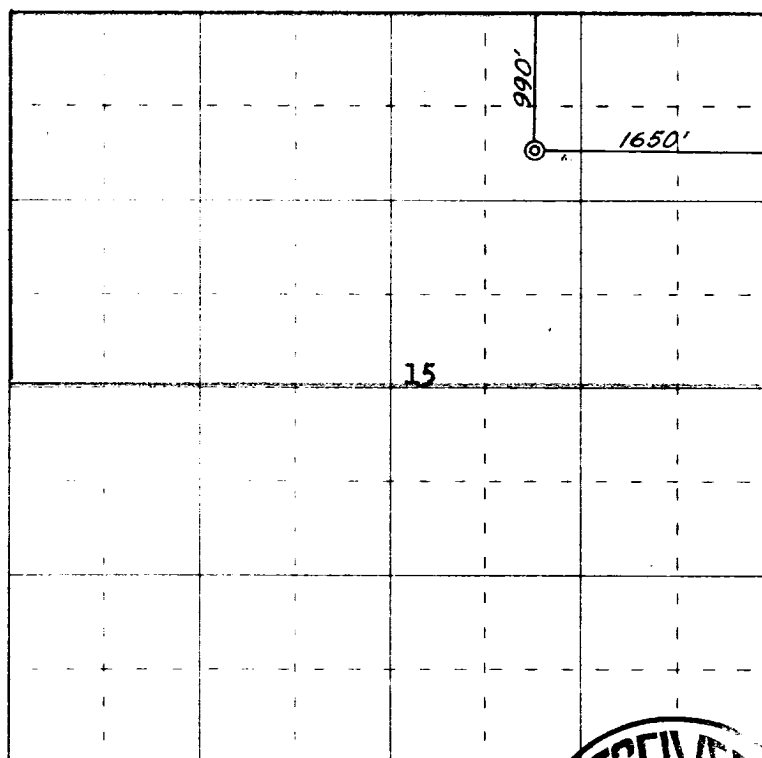

Scale 4 inches equal 1 mile

This is to certify that the above plat was prepared from field notes of actual surveys made by me or under my supervision and that the same are true and correct to the best of my knowledge and belief.

Date Surveyed 23 June 1962

James P. Lease
 Registered Professional Engineer and/or Land Surveyor
 James P. Lease New Mex. Reg. No. 1463

Farmington, New Mexico