

## NEW MEXICO OIL CONSERVATION COMMISSION

## Well Location and Acreage Dedication Plat

Section A.

Date August 9, 1963

Operator SOUTHERN UNION PRODUCTION COMPANY Lease RICHARDSON  
 Well No. 2 Unit Letter P Section 11 Township 27 NORTH Range 13 WEST NMPM  
 Located 890 Feet From the SOUTH Line, 990 Feet From the EAST Line  
 County SAN JUAN G. L. Elevation 5876.1 Dedicated Acreage 380 Acres  
 Name of Producing Formation Dakota Pool Basin Dakota

1. Is the Operator the only owner in the dedicated acreage outlined on the plat below?

Yes \_\_\_\_\_ No X2. If the answer to question one is "no", have the interests of all the owners been consolidated by communization agreement or otherwise? Yes X No \_\_\_\_\_. If answer is "yes", Type of Consolidation.Communization Agreement

3. If the answer to question two is "no", list all the owners and their respective interests below:

OwnerLand Description

RECEIVED

AUG 13 1963

OIL CON. COM.  
DIST. 3

RECEIVED

AUG 10 1963

U. S. GEOLOGICAL SURVEY  
FARMINGTON, NEW MEXICO

Section B.

Note: All distances must be from outer boundaries of section.

This is to certify that the information  
 in Section A above is true and complete  
 to the best of my knowledge and belief.

Southern Union Production Co.  
Gilbert D. Roland, Jr.  
Gilbert D. Roland, Jr.

(Representative)

Drilling Superintendent

(Address)

P. O. Box 808Farmington, New Mexico

Ref: GLO plat dated 19 July 1915

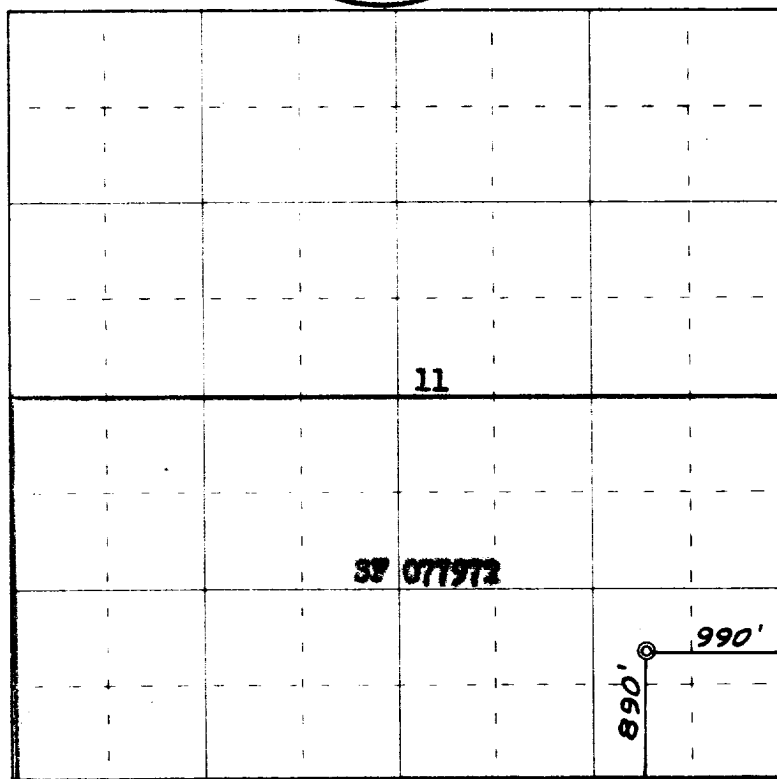

0 330 660 990 1320 1650 1980 2310 2640 2000 1500 1000 500 0

Scale 4 inches equal 1 mile

This is to certify that the above plat was prepared from field notes of actual surveys  
 made by me or under my supervision and that the same are true and correct to the best  
 of my knowledge and belief.

Date Surveyed 30 July 1963

James P. Laese  
 Registered Professional Engineer and/or Land Surveyor  
 James P. Laese, N. Max. Reg. No. 1463  
 San Juan Engineering Company

Farmington, New Mexico