

EL PASO FIELD SERVICES
DEPUTY OIL & GAS INSPECTOR
PRODUCTION PIT CLOSURE

DEC 21 1998

NELLIE PLATERO #4
Meter/Line ID - 71399

RECEIVED

SITE DETAILS

Legals - Twn: 27 Rng: 09
NMOCD Hazard Ranking: 40
Operator: TEXACO E&P INC

Sec: 11 Unit: J
Land Type: 3 - Navajo
Pit Closure Date: 08/17/94

RATIONALE FOR RISK-BASED CLOSURE:

The above mentioned production pit was assessed and ranked according to the criteria in the New Mexico Conservation Division's Unlined Surface Impoundment Closure Guidelines.

The primary source discharge to the pit has been removed. There has been no discharge to the production pit for at least five years and the pit has been closed for at least three years.

The production pit has been remediated to the practical extent of the trackhoe or to the top of bedrock. Initial laboratory analysis has indicated that the soil remaining at the bottom of the excavation is above standards based on the hazard ranking score. Contaminated soil was removed and transported to an approved landfarm for disposal. The initial excavation was backfilled with clean soil and graded in a manner to divert precipitation away from the excavated area. Any rainfall that does infiltrate the ground surface must migrate through clean backfill before reaching any residual hydrocarbons remaining in the soil. Therefore, further mobility of residual hydrocarbons is unlikely.

Since the soil samples from the initial excavation were above standards, a test boring was drilled and a sample was collected to evaluate the vertical extent of impact to soils. Test boring sample results indicated soils below standards beneath the original excavation.

El Paso Field Services Company (EPFS) requests closure of the above mentioned production pit location for the following reasons:

- Discharge to the pit has not occurred in over five years and the pit has been closed for over three years.
- The bulk of the impacted soil was removed during the initial excavation.
- The excavation was backfilled with clean soil and graded to divert precipitation away from the excavation area.
- All source material has been removed from the ground surface, eliminating potential direct contact with livestock and the general public.
- Groundwater was not encountered in the initial excavation or test boring; therefore, impact to groundwater is unlikely.
- Soil samples collected beneath the initial excavation were below standards.
- No potential receptors are within 1,000 feet of the site.
- Residual hydrocarbons remaining in the soil at the bottom of the initial excavation will naturally degrade in time with minimal risk to the environment.

FIELD PIT SITE ASSESSMENT FORM

71399

5

GENERAL

Meter: 71399 Location: Nellie Platero Well No. 4
 Operator #: 0263 Operator Name: Texaco P/L District: Ballard
 Coordinates: Letter: I Section 11 Township: 27 Range: 9
 Or Latitude _____ Longitude _____
 Pit Type: Dehydrator _____ Location Drip: Line Drip: _____ Other: _____
 Site Assessment Date: 6-15-94 Area: 11 Run: 71

SITE ASSESSMENT

NMOCD Zone:
 (From NMOCD Maps) Inside (1) Outside (2)

Land Type: BLM (1) State (2) Fee (3) Indian Eastern Navajo Agency

Depth to Groundwater
 Less Than 50 Feet (20 points) (1)
 50 Ft to 99 Ft (10 points) (2)
 Greater Than 100 Ft (0 points) (3)

Wellhead Protection Area :
 Is it less than 1000 ft from wells, springs, or other sources of fresh water extraction? , or ; Is it less than 200 ft from a private domestic water source? (1) YES (20 points) (2) NO (0 points)

Horizontal Distance to Surface Water Body
 Less Than 200 Ft (20 points) (1)
 200 Ft to 1000 Ft (10 points) (2)
 Greater Than 1000 Ft (0 points) (3)

Name of Surface Water Body Jaquez Canyon
 (Surface Water Body : Perennial Rivers, Major Wash, Streams, Creeks, Irrigation Canals, Ditches, Lakes, Ponds)
 Distance to Nearest Ephemeral Stream (1) < 100' (Navajo Pits Only) (2) > 100'

TOTAL HAZARD RANKING SCORE: 40 POINTS

REMARKS

Remarks : one pit on location - dry
Inside V.Z. on Redline & Topo

~~Don't Hand~~

ORIGINAL PIT LOCATION

Original Pit : a) Degrees from North 12 Footage from Wellhead 94
b) Length : 15 Width : 9 -Depth : 3

ORIGINAL PIT LOCATION

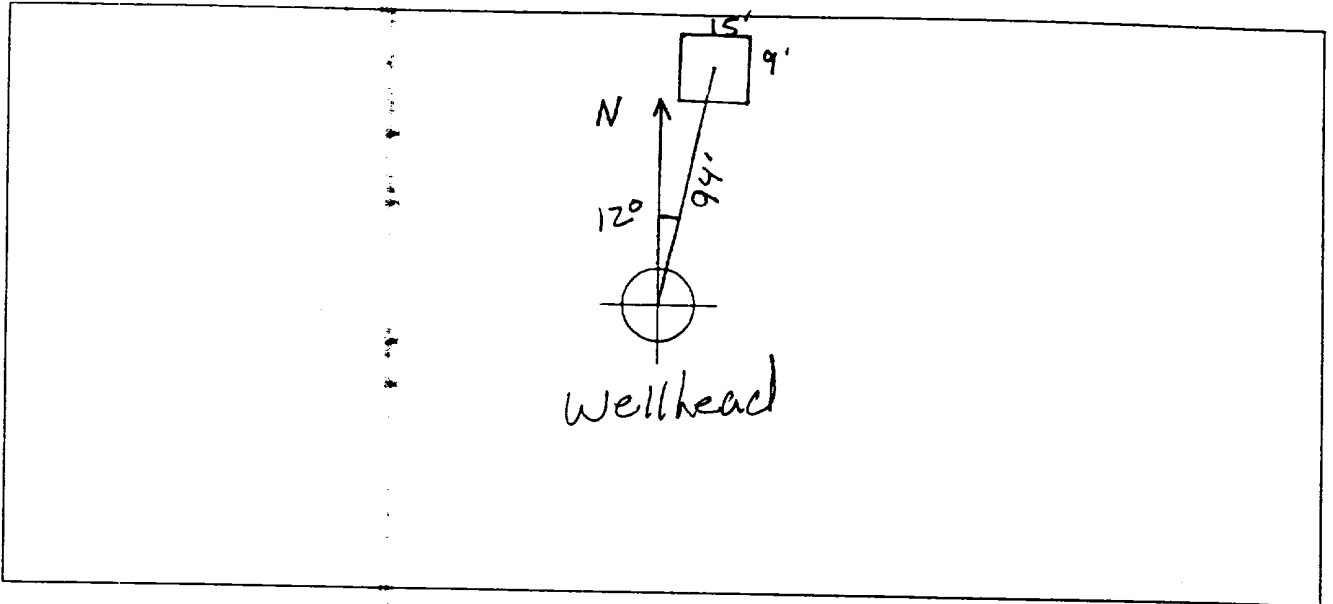

REMARKS

Remarks : Photos - 0954 hrs.

Completed By:

Signature

6-15-94

Date

**PHASE I
EXCAVATION**

FIELD PIT REMEDIATION/CLOSURE FORM

GENERAL	Meter: <u>71399</u> Location: <u>Nellie PLATERO well No.4</u> Coordinates: Letter: <u>J</u> Section <u>11</u> Township: <u>27</u> Range: <u>9</u> Or Latitude _____ Longitude _____ Date Started : <u>8-17-94</u> Run: <u>11</u> <u>71</u> <u>8/18/94 BR</u>
FIELD OBSERVATIONS	Sample Number(s): <u>KP192</u> Sample Depth: <u>12'</u> Feet Final PID Reading <u>456</u> PID Reading Depth <u>12'</u> Feet Yes No Groundwater Encountered <input type="checkbox"/> <input checked="" type="checkbox"/> Approximate Depth _____ Feet
CLOSURE	Remediation Method : Excavation <input checked="" type="checkbox"/> Approx. Cubic Yards <u>50</u> Onsite Bioremediation <input type="checkbox"/> Backfill Pit Without Excavation <input type="checkbox"/> Soil Disposition: Envirotech <input checked="" type="checkbox"/> <input type="checkbox"/> Tierra Other Facility <input type="checkbox"/> Name: _____ Pit Closure Date: _____ Pit Closed By: <u>BEL</u>
REMARKS	Remarks : <u>Some Line markers on location. Started Remediating to 12' Soil Turned light gray At 12' soil turned light Brown with A smell. Closed Pit.</u>
	Signature of Specialist: <u>Kelly Pabla</u>



**FIELD SERVICES LABORATORY
ANALYTICAL REPORT
PIT CLOSURE PROJECT**

SAMPLE IDENTIFICATION

	Field ID	Lab ID
SAMPLE NUMBER:	KP192	945955
MTR CODE SITE NAME:	71399	Nellie Platero #4
SAMPLE DATE TIME (Hrs):	8/17/94	1610
PROJECT:	PHASE I	
DATE OF TPH EXT. ANAL.:	8/18/94	8/18/94
DATE OF BTEX EXT. ANAL.:	8/22/94	8/23/94
TYPE DESCRIPTION:	VC	Brown fine sand

Field Remarks: _____

RESULTS

PARAMETER	RESULT	UNITS	QUALIFIERS			
			DF	Q	M(g)	V(ml)
BENZENE	<0.25	MG/KG	10	D		
TOLUENE	4.10	MG/KG	10	D		
ETHYL BENZENE	0.54	MG/KG	10	D		
TOTAL XYLENES	18.0	MG/KG	10	D		
TOTAL BTEX	22.6	MG/KG				
TPH (418.1)	392	MG/KG			2.10	28
HEADSPACE PID	456	PPM				
PERCENT SOLIDS	96.4	%				

-- TPH is by EPA Method 418.1 and BTEX is by EPA Method 8020 --

The Surrogate Recovery was at 149 for this sample All QA/QC was acceptable.
The "D" qualifier indicates reported result for this analyte is calculated based on a secondary dilution factor.

Narrative:

ATE results attached. Surrogate recovery was outside ATE QC limits due to matrix interference

DF = Dilution Factor Used

Approved By: *John Smith* INGVZPIT.XLS Date: 9/2/94



**FIELD SERVICES LABORATORY
ANALYTICAL REPORT**

PIT CLOSURE PROJECT - Soil Samples Inside the GWV Zone

SAMPLE IDENTIFICATION

	Field ID	Lab ID
SAMPLE NUMBER:	KP 192	945955
MTR CODE SITE NAME:	71399	N/A
SAMPLE DATE TIME (Hrs):	8/17/94	1610
SAMPLED BY:	N/A	
DATE OF TPH EXT. ANAL.:	8/18/94	8/18/94
DATE OF BTEX EXT. ANAL.:	8/22/94	8/23/94
TYPE DESCRIPTION:	V6 V6 402 31.4/94	Brown fine sand

REMARKS: _____

RESULTS

PARAMETER	RESULT	UNITS	QUALIFIERS			
			DF	Q	M(g)	V(ml)
BENZENE	<0.25	MG/KG	10			
TOLUENE	4.1	MG/KG	10			
ETHYL BENZENE	0.54	MG/KG	10			
TOTAL XYLENES	18	MG/KG	10			
TOTAL BTEX	23	MG/KG				
TPH (418.1)	392	MG/KG			2.10	28
HEADSPACE PID	456	PPM				
PERCENT SOLIDS	92.2	96.4 %				

-- TPH is by EPA Method 418.1 and BTEX is by EPA Method 8020 --

The Surrogate Recovery was at 149 % for this sample All QA/QC was acceptable.

Narrative: ATI results attached. Surrogate recovery was outside ATI QC limits due to matrix interference.

DF = Dilution Factor Used

Approved By: 

Date: 9/2/94

10/10/19 17:00

10/10/19 17:00

10/10/19 17:00

10/10/19 17:00

10/10/19 17:00

10/10/19 17:00

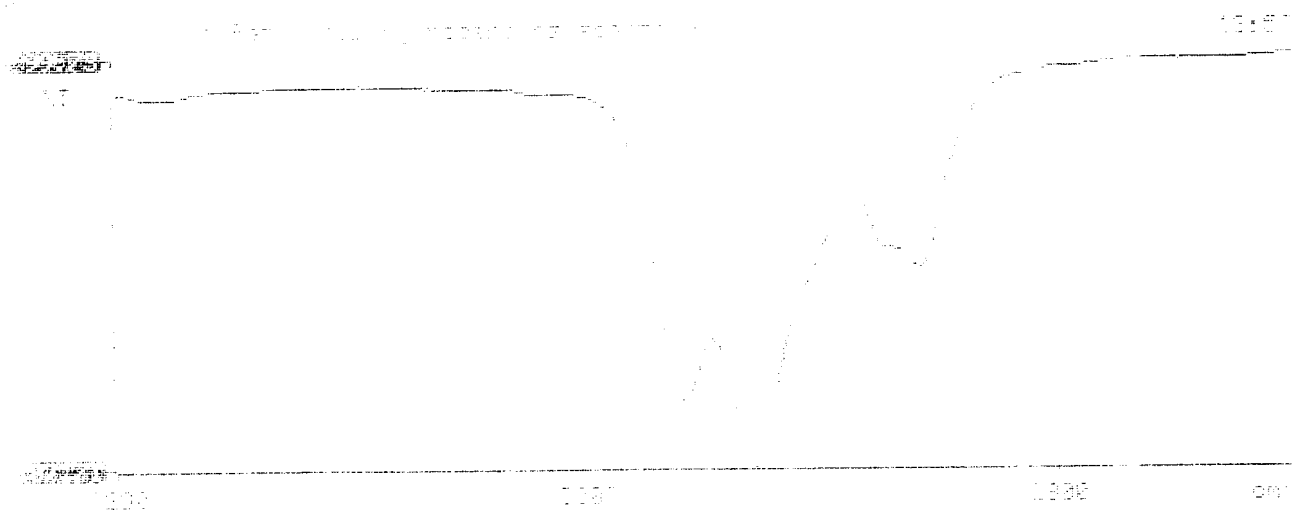



GAS CHROMATOGRAPHY RESULTS

TEST : BTEX (EPA 8020)
 CLIENT : EL PASO NATURAL GAS CO. ATI I.D.: 408380
 PROJECT # : 24324
 PROJECT NAME : PIT CLOSURE

SAMPLE ID. #	CLIENT I.D.	MATRIX	DATE SAMPLED	DATE EXTRACTED	DATE ANALYZED	DIL. FACTOR
07	945953	NON-AQ	08/17/94	08/22/94	08/22/94	20
08	945954	NON-AQ	08/17/94	08/22/94	08/23/94	10
09	945955	NON-AQ	08/17/94	08/22/94	08/23/94	10

PARAMETER	UNITS	07	08	09
BENZENE	MG/KG	<0.5	<0.25	<0.25
TOLUENE	MG/KG	31	4.0	4.1
ETHYLBENZENE	MG/KG	3.9	0.42	0.54
TOTAL XYLENES	MG/KG	63	6.7	18

SURROGATE:

BROMOFLUOROBENZENE (%) 106 85 149*

*OUTSIDE ATI QUALITY CONTROL LIMITS DUE TO MATRIX INTERFERENCE

PHASE II

RECORD OF SUBSURFACE EXPLORATION

PHILIP ENVIRONMENTAL SERVICES INC.

4000 Monroe Road
 Farmington, New Mexico 87401
 (505) 326-2262 FAX (505) 326-2388

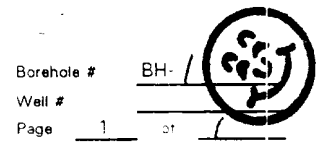

Borehole # BH: 1
 Well #
 Page 1 of 1

Project Name EPFS GW PITS
 Project Number 17520 Phase 6001.77
 Project Location Neillie Platero #4-71399

Well Logged By D. Cesark
 Personnel On-Site D. Charley
 Contractors On-Site
 Client Personnel On-Site

Elevation
 Borehole Location J Ltr 11-S27T9-R
 GWL Depth N/A
 Logged By D Cesark
 Drilled By M Donohue
 Date/Time Started 2/11/97 - 1035
 Date/Time Completed " - 1135

Drilling Method 4 1/4" ID HSA
 Air Monitoring Method PID, CGI

Depth (feet)	Sample Number	Sample Interval	Sample Type & Recovery (inches)	Sample Description Classification System: USCS	USCS Symbol	Depth Lithology Change (feet)	Air Monitoring Units - PM			Drilling Conditions & Blow Counts
							BZ	Bh	S	
0				BACKFILL TO 12'						145
15	1	13'-15'	12"	WELL-GRADED SANDS, LITTLE OR NO FINES, LT BROWN. NO STAINING. SLT 'SWEET' ODR	SW				0/1	1045
20	2	18'-20'	24"	CLAYEY SAND, LT. GRAY, NO STAINING, SLT 'SWEET' ODR	SC				0/1	1100
20				TD = 20'						

Comments:

TD=20' DRC 4 COLLECTED FROM 18'-20' (+NOT 13'-15') BECAUSE SOIL C 13-15 WAS SUSPECT FILL MATERIAL. DRC 4 SUBMITTED TO LAB FOR BTEX +TPH ANALYSES. GW NOT ENCOUNTERED. GROUTED TO SURFACE.

Geologist Signature



**FIELD SERVICES LABORATORY
ANALYTICAL REPORT**

SAMPLE IDENTIFICATION

	Field ID	Lab ID
SAMPLE NUMBER:	DRC4	970091
MTR CODE SITE NAME:	71399	Nellie Platero #4
SAMPLE DATE TIME (Hrs):	2/11/97	1100
PROJECT:	Phase II Drilling 18-20'	
DATE OF TPH EXT. ANAL.:	2/13/97	2/13/97
DATE OF BTEX EXT. ANAL.:	2/14/97	2/14/97
TYPE DESCRIPTION:	VG	Brown and yellow sand

Field Remarks: _____

RESULTS

PARAMETER	RESULT	UNITS	QUALIFIERS			
			DF	Q	M(g)	V(ml)
BENZENE	<0.5	MG/KG				
TOLUENE	<0.5	MG/KG				
ETHYL BENZENE	<0.5	MG/KG				
TOTAL XYLENES	<1.5	MG/KG				
TOTAL BTEX	<3	MG/KG				
TPH (418.1)	<10	MG/KG			2.44	28
HEADSPACE PID	1	PPM				
PERCENT SOLIDS	87.9	%				

- TPH is by EPA Method 418.1 and BTEX is by EPA Method 8020 -

The Surrogate Recovery was at 92.5 % for this sample All QA/QC was acceptable.
Narrative: _____

DF = Dilution Factor Used

Approved By: John L. Smith

Date: 2-19-97

EL PASO FIELD SERVICES LABORATORY

EPA METHOD 8020 - BTEX

File : C:\LABQUEST\CHROM000\021397-0.027
 Method : C:\LABQUEST\METHODS\0-021297.MET
 Sample ID : 970091,5.11G,50U
 Acquired : Feb 14, 1997 10:02:31
 Printed : Feb 14, 1997 10:32:54
 User : MARLON

Channel A Results

COMPONENT	RET TIME	AREA	CONC (ug/L)
BENZENE	8.050	0	0.0000
a,a,a-TFT	10.277	1769983	93.7894
TOLUENE	12.567	0	0.0000
ETHYLBENZENE	16.790	0	0.0000
M, P -XYLENES	17.170	0	0.0000
O-XYLENE	18.310	0	0.0000
BFB	19.623	6758786	92.5243

Channel A Group Results

COMPONENT	RET TIME	AREA	CONC (ug/L)
TOTAL XYLENES		0	0.0000

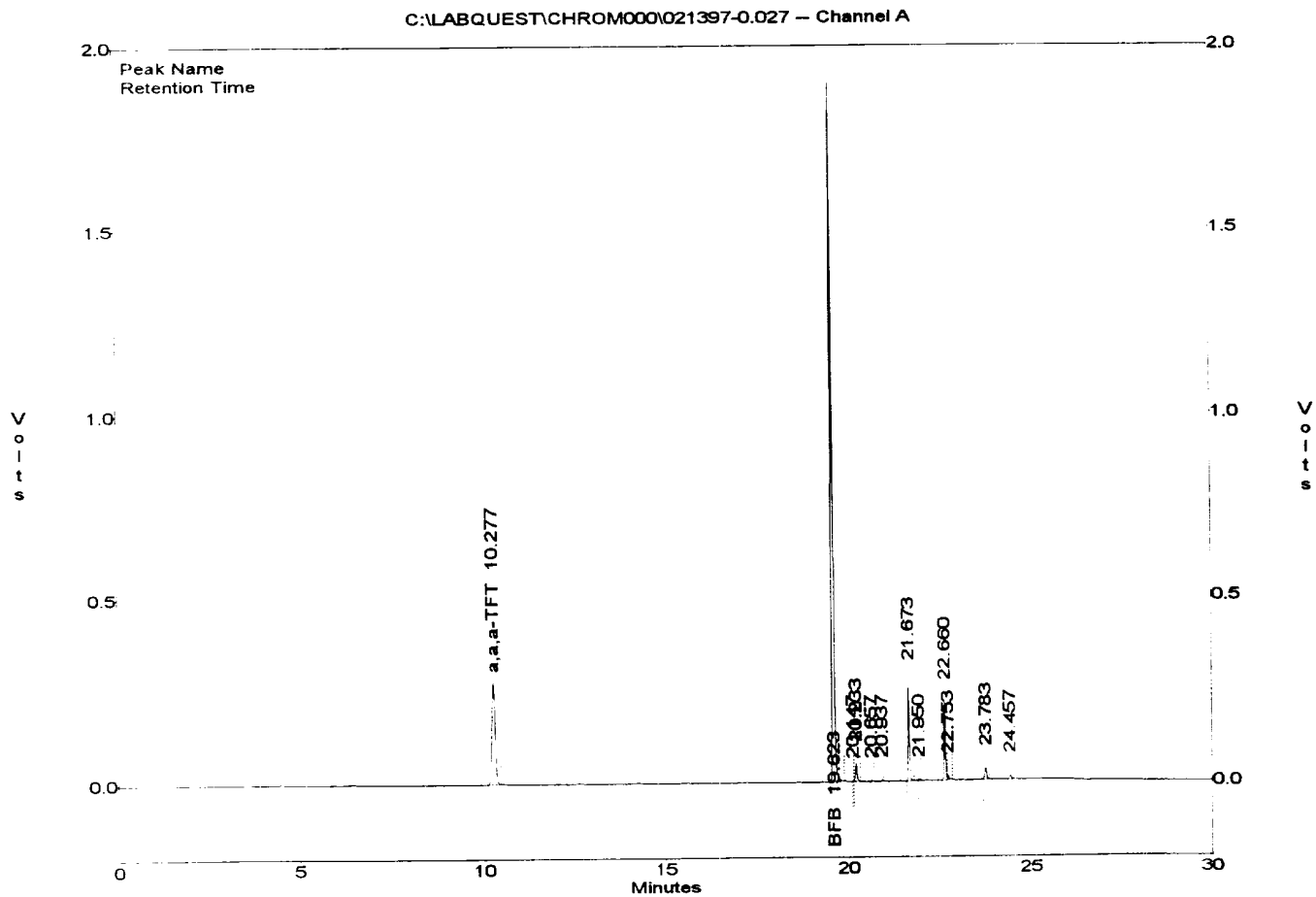

BTEX SOIL SAMPLE WORKSHEET

File	:	970091	Date Printed	:	2/18/97
Soil Mass (g)	:	5.11	Multiplier (L/g)	:	0.00098
Extraction vol. (mL)	:	10	CAL FACTOR (Analytical)	:	200
Shot Volume (uL)	:	50	CAL FACTOR (Report)	:	0.19569

			DILUTION FACTOR:	1	Det. Limit
Benzene (ug/L)	:	0.00	Benzene (mg/Kg):	0.000	0.489
Toluene (ug/L)	:	0.00	Toluene (mg/Kg):	0.000	0.489
Ethylbenzene (ug/L)	:	0.00	Ethylbenzene (mg/Kg):	0.000	0.489
p & m-xylene (ug/L)	:	0.00	p & m-xylene (mg/Kg):	0.000	0.978
o-xylene (ug/L)	:	0.00	o-xylene (mg/Kg):	0.000	0.489
			Total xylenes (mg/Kg):	0.000	1.468
			Total BTEX (mg/Kg):	0.000	

* Test Method for *
* Oil and Grease and Petroleum Hydrocarbons *
* in Water and Soil *
* Perkin-Elmer Model 1600 FT-IR *
* Analysis Report *

* 97/02/13 15:10

* Sample identification
* 970091

* Initial mass of sample, g
* 2.440

* Volume of sample after extraction, ml
* 28.000

* Petroleum hydrocarbons, ppm
* -8.933

* Net absorbance of hydrocarbons (2930 cm⁻¹)
* 0.185

*
*
*

Y: Petroleum hydrocarbons spectrum

15:10

