

Submit 3 Copies
to Appropriate
District Office

State of New Mexico
Energy, Minerals and Natural Resources Department

Form C-103
Revised 1-1-89

DISTRICT I
P.O. Box 1980, Hobbs, NM 88240

OIL CONSERVATION DIVISION
P.O. Box 2088
Santa Fe, New Mexico 87504-2088

DISTRICT II
P.O. Drawer DD, Artesia, NM 88210

DISTRICT III
1000 Rio Brazos Rd., Aztec, NM 87410

WELL API NO.	300450664000
5. Indicate Type of Lease	STATE <input type="checkbox"/> FEE <input checked="" type="checkbox"/>
6. State Oil & Gas Lease No.	
7. Lease Name or Unit Agreement Name	Bruce Sullivan
8. Well No.	1
9. Pool name or Wildcat	So. Blanco Pic. Cliffs

SUNDRY NOTICES AND REPORTS ON WELLS (DO NOT USE THIS FORM FOR PROPOSALS TO DRILL OR TO DEEPEN OR PLUG BACK TO A DIFFERENT RESERVOIR. USE "APPLICATION FOR PERMIT" (FORM C-101) FOR SUCH PROPOSALS.)	
1. Type of Well: OIL WELL <input type="checkbox"/> GAS WELL <input checked="" type="checkbox"/> OTHER	
2. Name of Operator Arnoco Production Company	Attention: Gail M. Jefferson, Rm 1942
3. Address of Operator P.O. Box 800 Denver Colorado 80201 (303) 830-6157	
4. Well Location Unit Letter <u>I</u> : <u>1650</u> Feet From The <u>South</u> Line and <u>990</u> Feet From The <u>East</u> Line Section <u>9</u> Township <u>27N</u> Range <u>9W</u> NMPM San Juan County	
10. Elevation (Show whether DF, RKB, RT, GR, etc.)	

11. Check Appropriate Box to Indicate Nature of Notice, Report, or Other Data	
NOTICE OF INTENTION TO:	SUBSEQUENT REPORT OF:
PERFORM REMEDIAL WORK <input type="checkbox"/> PLUG AND ABANDON <input checked="" type="checkbox"/>	REMEDIAL WORK <input type="checkbox"/> ALTERING CASING <input type="checkbox"/>
TEMPORARILY ABANDON <input type="checkbox"/> CHANGE PLANS <input type="checkbox"/>	COMMENCE DRILLING OPNS. <input type="checkbox"/> PLUG AND ABANDONMENT <input type="checkbox"/>
PULL OR ALTER CASING <input type="checkbox"/>	CASING TEST AND CEMENT JOB <input type="checkbox"/>
OTHER: <input type="checkbox"/>	OTHER: <input type="checkbox"/>

12. Describe Proposed or Completed Operations (Clearly state all pertinent details, and give pertinent dates, including estimated date of starting any proposed work) SEE RULE 1103.

Amoco Production Company requests permission to plug and abandon the above referenced well per the attached procedures.

If you have any technical questions please contract Mike Kutas at (303) 830-5159 or myself for any administrative questions.

RECEIVED
MAY - 5 1995
OIL CON. DIV.
DIST. 3

I hereby certify that the information above is true and complete to the best of my knowledge and belief.

SIGNATURE Gail M. Jefferson TITLE Sr. Admin. Staff Asst. DATE 05-04-1995
TYPE OR PRINT NAME Gail M. Jefferson TELEPHONE NO. (303) 830-6157

(This space for State Use)

APPROVED BY Johnny Robinson TITLE DEPUTY OIL & GAS INSPECTOR, DIST. #3 DATE MAY - 5 1995

CONDITIONS OF APPROVAL, IF ANY: * Calc. TOC Behind 5 1/2 1807'
Pen. & isolate Form, Kirt., Ojo & surface pipe show at 104'

* Notify OCD in time to witness

Sullivan Bruce #1

Orig. Comp. 8/53

TD = 2242', PBTD = 2217'

Page 2 of 2

1. Check location for anchors. Install if necessary. Test anchors.
2. MIRUSU. Blow down well. Kill if necessary with fresh water. NDWH. NUBOP.
3. POOH with 1 1/4" tbg and lay down. RI wireline and cement retainer. Set retainer at 2130'. Test casing integrity to 500#. RU Haliburton and squeeze perfs at 2186' to 2196' with 14 cuft of cement from surface. Drop rubber plug and fill hole to surface with 107 cuft cement.
4. NDBOP. Cut off casing and wellhead. Install PXA marker according to BLM or State requirements.
5. Turn over to John Schwartz for reclamation.
6. Rehabilitate location according to BLM or State requirements.

BRUCE SULLIVAN 001 713
 Location - 91-27N-9W
 SINGLE PC
 Orig. Completion - 8/53
 Last File Update - 1/89 by DDM

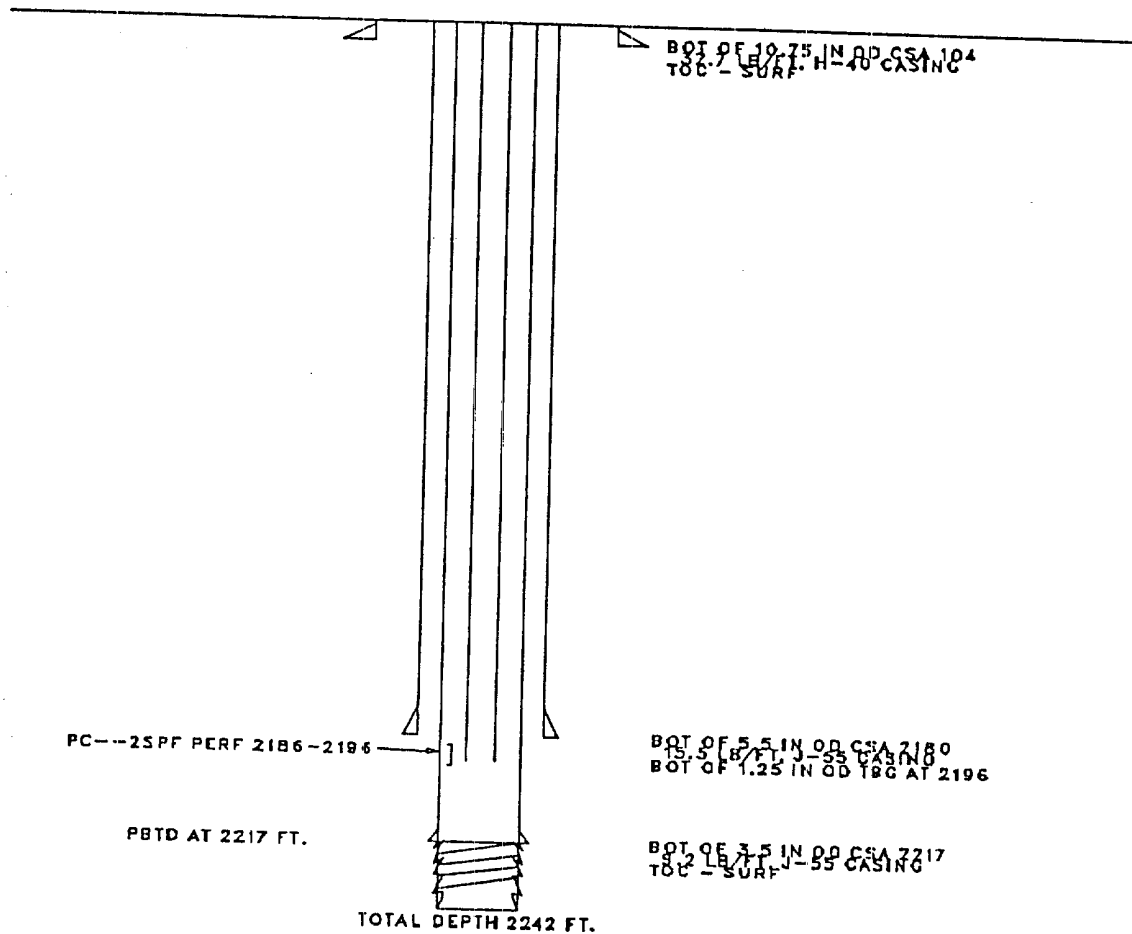

BOT OF 10.75 IN OD CSA 104
 TOC - SURF

PC--2SPF PERF 2186-2196

BOT OF 5.5 IN OD CSA 2180
 15.5 (8/FT.) J-55 CASING
 BOT OF 1.25 IN OD TBC AT 2196

PBTD AT 2217 FT.

BOT OF 3.5 IN OD CSA 2217
 TOC - SURF

TOTAL DEPTH 2242 FT.

Both Oil & Gas
 RECD MP PC 7/80