

UNITED STATES
DEPARTMENT OF THE INTERIOR
BUREAU OF LAND MANAGEMENT

APPLICATION FOR PERMIT TO DRILL, DEEPEN, OR PLUG BACK

1a. TYPE OF WORK
PLUG BACK

1b. TYPE OF WELL
GAS

2. OPERATOR
MERIDIAN OIL INC.

3. ADDRESS & PHONE NO. OF OPERATOR
P.O. BOX 4289
FARMINGTON, NM 87499
(505) 326-9700

4. LOCATION OF WELL
1750' FNL; 990' FEL

5. LEASE NUMBER
USA-SF-079937

6. IF INDIAN, ALL. OR TRIBE NAME

7. UNIT AGREEMENT NAME

8. FARM OR LEASE NAME
TURNER HUGHES

9. WELL NO.
11

10. FIELD, POOL, OR WILDCAT
BASIN FRUITLAND COAL

11. SEC. T. R. M OR BLK.
SEC. 10, T27N, R09W

12. COUNTY
SAN JUAN

13. STATE
NEW MEXICO

14. DISTANCE IN MILES FROM NEAREST TOWN

15. DISTANCE FROM
PROPOSED LOCATION
TO NEAREST PROPERTY
OR LEASE LINE.

16. ACRES IN LEASE

17. ACRES ASSIGNED TO WELL

18. DISTANCE FROM
PROPOSED LOCATION
TO NEAREST WELL DR.
COMPL., OR APPLIED
FOR ON THIS LEASE.

19. PROPOSED DEPTH

20. ROTARY OR CABLE TOOLS

21. ELEVATIONS (DF, FT, GR, ETC.)
6111' DF

22. APPROX. DATE WORK WILL START

23. PROPOSED CASING AND CEMENTING PROGRAM

*SEE OPERATIONS PLAN

24. AUTHORIZED BY: *[Signature]* (SHL)
REGULATORY AFFAIRS

SEP 14 1990
OIL CON. DIV
DIST. 3

8-29-90
DATE

PERMIT NO. _____ APPROVAL DATE _____

APPROVED BY _____ TITLE _____ DATE _____

NOTE: THIS FORMAT IS ISSUED IN LIEU OF US BLM FORM 3160-3 APPROVED
(NO ADDITIONAL DIRT WORK WILL BE REQUIRED)

SEP 11 1990

AREA MANAGER

OK

REMOVED

Submit to Appropriate
District Office
State Lease - 4 copies
Fee Lease - 3 copies

State of New Mexico
Energy, Minerals and Natural Resources Department

Form C-102
Revised 1-1-89

OIL CONSERVATION DIVISION

P.O. Box 2088
Santa Fe, New Mexico 87504-2088

DISTRICT I
P.O. Box 1903, Hobbs, NM 88240

DISTRICT II
P.O. Drawer DD, Artesia, NM 88210

DISTRICT III
1000 Rio Grande Rd., Aztec, NM 87410

WELL LOCATION AND ACREAGE DEDICATION PLAT

All Distances must be from the outer boundaries of the section

Operator Meridian Oil Inc.			Lease Turner Hughes (SF-079937)		Well No. 11
Unit Letter H	Section 10	Township 27 North	Range 9 West	County San Juan	
Actual Footage Location of Well: 1750' feet from the North line and 990' feet from the East line 6101' feet from the East line Fruitland Coal Basin Dedicated Acreage: 320 Acres					

- Outline the acreage dedicated to the subject well by colored pencil or machine marks on the plat below.
- If more than one lease is dedicated to the well, outline each and identify the ownership thereof (both as to working interest and royalty).
- If more than one lease of different ownership is dedicated to the well, have the interest of all owners been consolidated by commutation, unitization, force-pooling, etc.?
☐ Yes ☐ No If answer is "yes" type of consolidation
If answer is "no" list the owners and tract descriptions which have actually been consolidated. (Use reverse side of this form if necessary.)
No allowable well be assigned to the well until all interests have been consolidated (by commutation, unitization, force-pooling, or otherwise) or until a non-standard unit, eliminating such interest, has been approved by the Division.

Note: not resurveyed
taken from plat by
Ernest V. Echohawk
6-30-55

OPERATOR CERTIFICATION

I hereby certify that the information contained herein is true and complete to the best of my knowledge and belief.

Peggy Bradfield
Signature

Peggy Bradfield

Printed Name
Regulatory Affairs

Position
Meridian Oil Inc.

Company
8-29-90

Date

SURVEYOR CERTIFICATION

I hereby certify that the well location shown on this plat was placed from field notes and actual surveys made by me or under my supervision, and that the same is true and correct to the best of my knowledge and belief.

8-28-90

Date

Signature

Printed Name

Neale C. Edwards

6857

6857

REGISTERED LAND SURVEYOR

Neale C. Edwards

RECEIVED
SEP 14 1990
OIL CON. DIV.
DIST

0 330 660 990 1320 1650 1980 2310 2640 2970 3300 3630 3960 4290 4620 4950 5280 5610 5940 6270 6600

RECOMPLETION PROCEDURE
TURNER HUGHES #11

NO WORK IS TO BE PERFORMED OR EQUIPMENT TO BE LOCATED OFF APPROVED WELLPAD

1. Prepare location for workover. Install or replace anchors as necessary.
2. MOL with workover rig, hold safety meeting, install safety signs and proper fire equipment at strategic points. Comply with all BLM, NMOCD, and MOI regulations.
3. Rig up blow lines, record tubing and casing pressures and blow well down. NU 6" 3000 psi BOP and test. Load hole with water.
4. TOOH with tubing.
5. PU 5 1/2" casing scraper and TIH with 2 3/8" 4.7# J-55 EUE tubing. TOOH.
6. RU wireline unit and set a 5 1/2" CIBP near 2152'. Pressure test casing to 2500 psi for 15 minutes.
7. Run logs.
8. Perforate across the coal. Perforations to be picked from log.
9. TIH with tubing and swab wellbore dry. Check well for gas flow. Evaluate well overnight. Check well for buildup pressure and gas flow.
10. Evaluate well, and fracture stimulate if necessary.
11. Land tubing. Swab well in. Record final 30, 45 and 60 minute gauges on morning report. ND BOP. NU tree. Rig down and release rig.
12. Shut well in for pressure build up. Obtain gas and water sample for analysis.

TURNER HUGHES #11

WELLBORE DIAGRAMS

BEFORE R/C

AFTER R/C

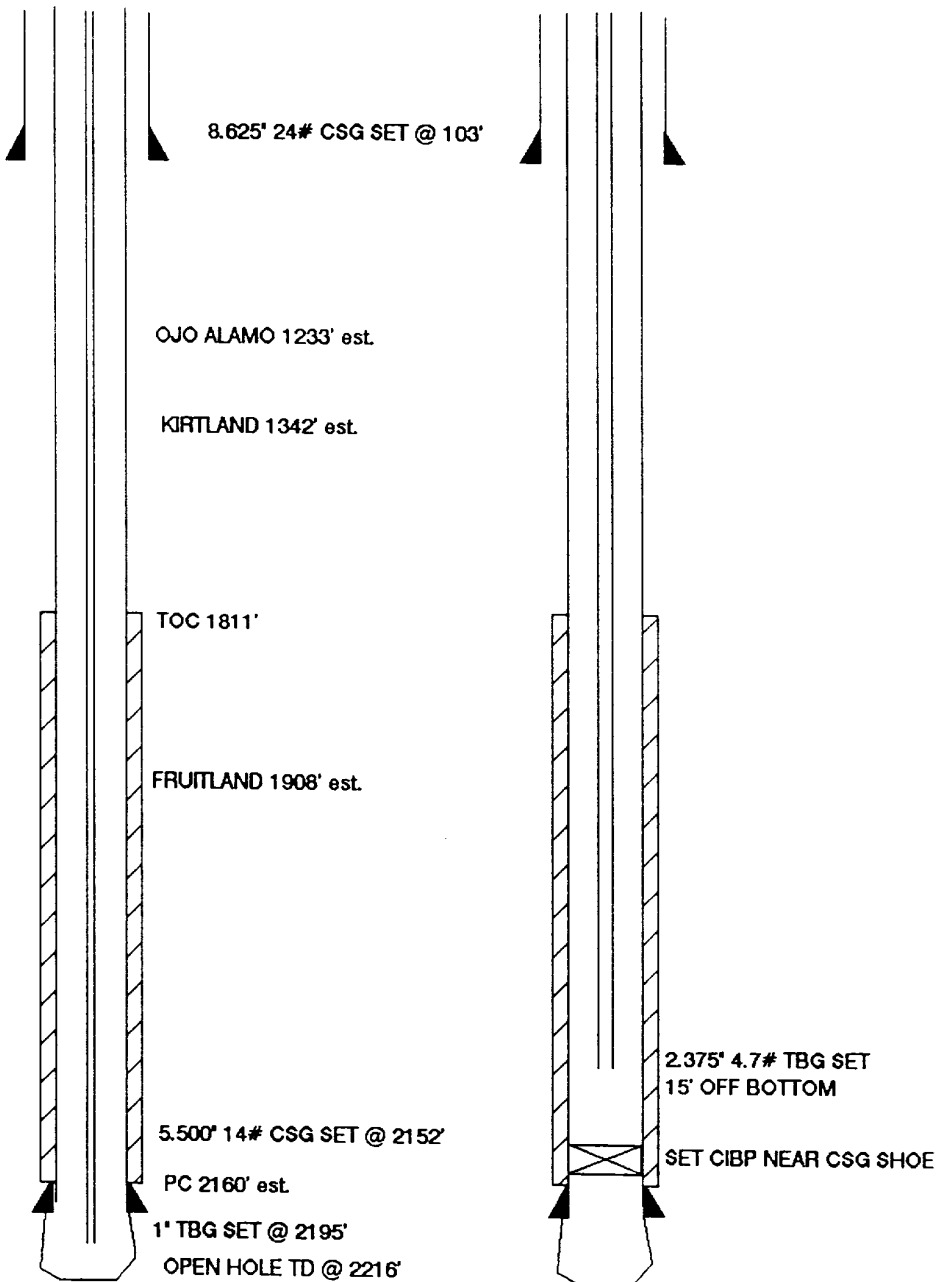

WORKOVER / RECOMPLETION B.O.P. SCHEMATIC

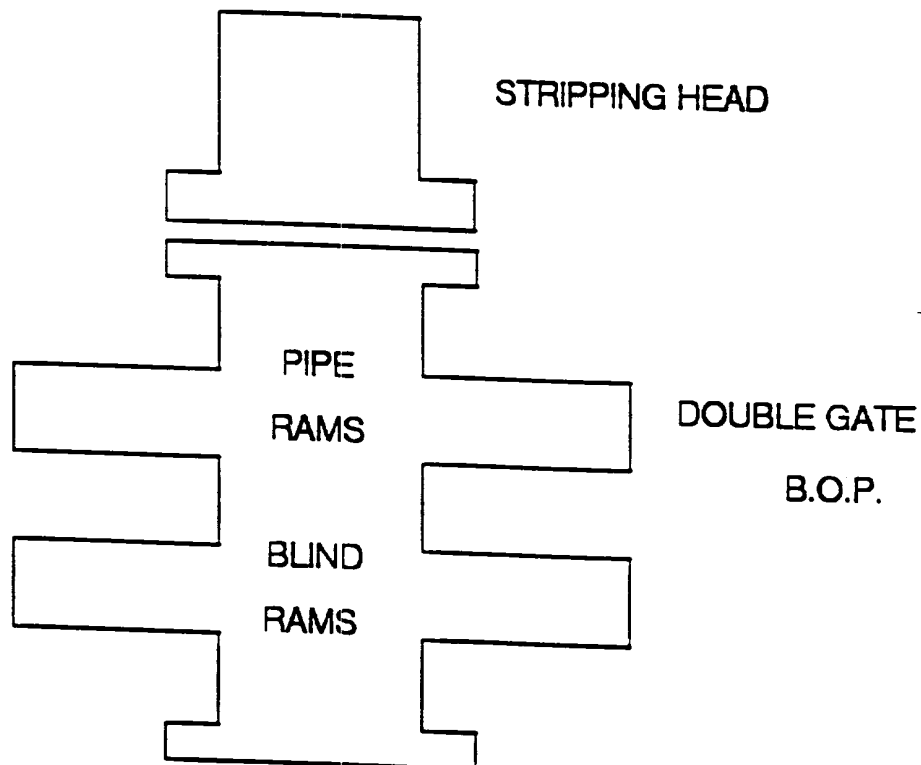

MINIMUM: 6" 2000 PSI DOUBLE GATE B.O.P.
MAXIMUM ANTICIPATED SHUT-IN WELLHEAD
PRESSURE IS LESS THAN 2000 PSI