

STATE OF NEW MEXICO
ENERGY, MINERALS AND NATURAL RESOURCES DEPARTMENT
OIL CONSERVATION DIVISION

GARREY CARRUTHERS
GOVERNOR

November 28, 1990

POST OFFICE BOX 2088
STATE LAND OFFICE BUILDING
SANTA FE, NEW MEXICO 87504
(505) 827-5800

Meridian Oil, Inc.
P.O. Box 4289
Farmington, NM 87499-4289

Attention: Peggy Bradfield

RECEIVED
DEC 3 1990
OIL CON. DIV
DIST. 3

Administrative Order NSL-2948

Dear Ms. Bradfield:

Reference is made to your application dated August 31, 1990 for a non-standard Basin-Fruitland coal gas well location for your existing Turner Hughes Well No. 2 which was drilled in 1966 and completed in the South Blanco Pictured Cliffs Pool at a standard gas well location 1025 feet from the North line and 885 feet from the West line (Unit D) of Section 11, Township 27 North, Range 9 West, NMPM, San Juan County, New Mexico.

It is my understanding that the Pictured Cliffs zone will be properly plugged back and said well will be recompleted to the Basin-Fruitland Coal Gas Pool, which pursuant to the Special Rules and Regulations for the Basin-Fruitland Coal Gas Pool as promulgated by Division Order No. R-8768, is unorthodox. Further, the N/2 of said Section 11 shall be dedicated to the well forming a standard 320-acre gas spacing and proration unit for said pool.

By the authority granted me under the provisions of Rule 8 of said Division Order No. R-8768, the above-described unorthodox coal gas well location is hereby approved.

Sincerely,

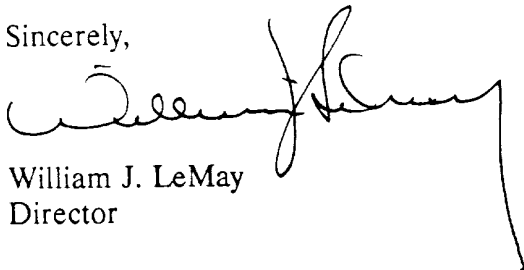

William J. LeMay
Director

WJL/MES/ag

cc: Oil Conservation Division - Aztec
US Bureau of Land Management - Farmington



STATE OF NEW MEXICO
ENERGY AND MINERALS DEPARTMENT
OIL CONSERVATION DIVISION
AZTEC DISTRICT OFFICE

GARREY CARRUTHERS
GOVERNOR

11000 RIO HUANOS ROAD
AZTEC, NEW MEXICO 87410
(505) 334-6178

Date: 11-26-90

Arthur M. Steeper

Oil Conservation Division
P.O. Box 2000
Santa Fe, NM 87504-2000

Re: Proposed MC _____
Proposed DHC _____
Proposed NSL & _____
Proposed SWD _____
Proposed WFX _____
Proposed PMX _____

Gentlemen:

I have examined the application dated 10-5-90

for the Applicant's true Turner Hagler #2
Operator Lease & Well No.

D-11-27N-9W and my recommendations are as follows:
Unit, S-T-R

Approved

Yours truly,

Gene Bush

MERIDIAN OIL

August 31, 1990

Federal Express

Mr. William LeMay
New Mexico Oil Conservation Division
310 Old Santa Fe Trail
Santa Fe, New Mexico 87503

RECEIVED
SEP 05 1990
OIL CON. DIV.
DIST. 3

RE: Turner Hughes #2
1025'FNL, 885'FWL
Section 11, T-27-N, R-09-W
San Juan County, New Mexico

Dear Mr. LeMay:

This is a request for administrative approval for a non-standard gas well location in the Basin Fruitland Pool.

Meridian Oil intends to plugback and recomplete the Turner Hughes #2 well from the Pictured Cliffs pool to the Basin Fruitland Coal Pool. The current location of this well is 1025'FNL, 885'FWL, Section 11, T-27-N, R-09-W, San Juan County, New Mexico. The well is considered non-standard due to the NE-SW dedicated pattern established for the Basin Fruitland Coal Pool. To comply with the New Mexico Oil Conservation Division rules, Meridian is submitting the following for your approval of this non-standard location:

1. C-102 plat showing location of the well;
2. Plat showing offset owners/operators;
3. Affidavit of notification of offset owners/operators;
4. Copy of Well Completion Log for original completion.

A copy of this application is being submitted to all offset owners/operators by certified mail with a request that they furnish your Santa Fe office with a Waiver of Objection, and return one copy to this office.

Sincerely yours,



Peggy Bradfield
encl.

WAIVER

_____ hereby waives objection to Meridian Oil Inc.'s application for a non-standard location for their Turner Hughes #2 as proposed above.

By: _____ Date: _____

xc: Texaco, Inc.

RECEIVED
SEP 05 1990
OIL CON. DIV.
DIST. 3

Turner Hughes #2
1025'FNL, 885'FWL
Section 11, T-27-N, R-09-W
San Juan County, New Mexico

I hereby certify that the following offset owners/operators have been notified by certified mail of our application for administrative approval for non-standard gas well location for the plugback and recompletion of the above well.

Texaco, Inc.
P.O. Box 2100
Denver, CO 80201

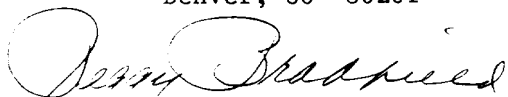

Peggy Bradfield
August 31, 1990

San Juan County
State of New Mexico

My commission expires August 17, 1992

MERIDIAN OIL INC

Well Name Turner Hughes #2

Footage 1025' FNL; 885' FWL

RECEIVED
SEP 05 1990
OIL CON. DIV.
DIST. 3

APPLICATION FOR NON-STANDARD LOCATION

County San Juan State New Mexico Section 11 Township 27N Range 9W

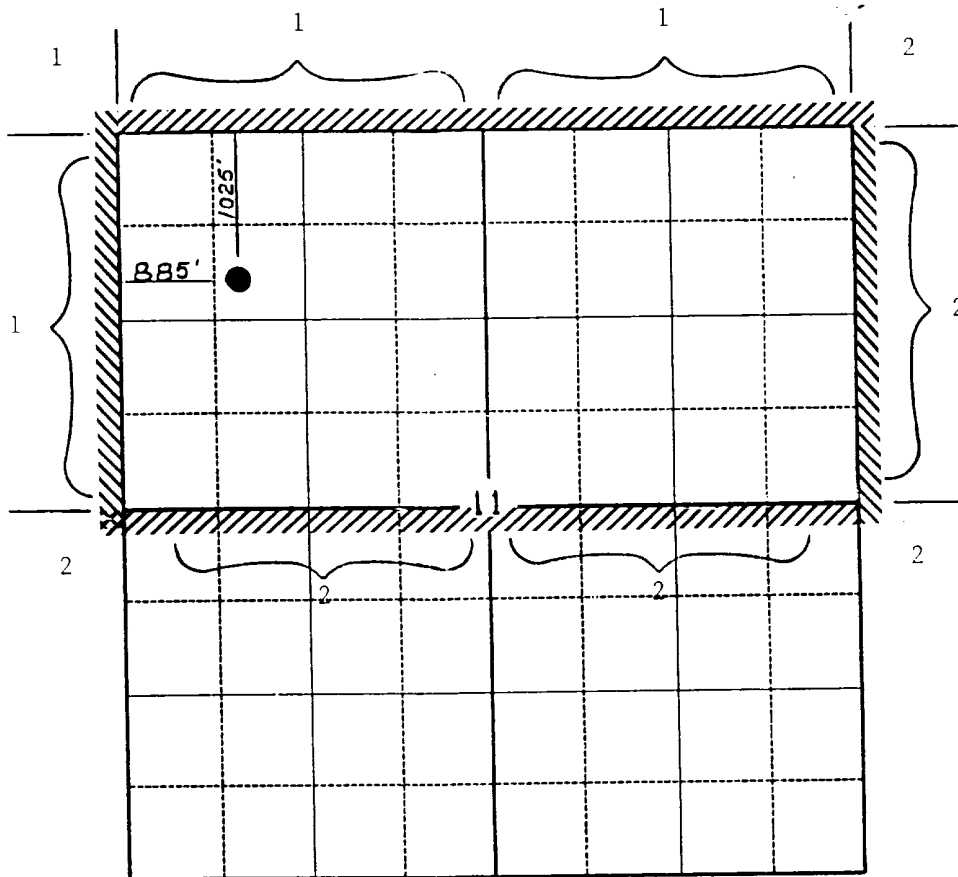

Remarks 1) Meridian Oil Inc

2) Texaco, Inc.

Submit to Appropriate
District Office
State Lease - 4 copies
Fee Lease - 3 copies

State of New Mexico
Energy, Minerals and Natural Resources Department

OIL CONSERVATION DIVISION

P.O. Box 2088
Santa Fe, New Mexico 87504-2088

Form C-102
RECEIVED

SEP 05 1990

OIL CON. DIV.
DIST. 3

DISTRICT I
P.O. Box 1980, Hobbs, NM 88240

DISTRICT II
P.O. Drawer DD, Artesia, NM 88210

DISTRICT III
1000 Rio Bonos Rd., Aztec, NM 87410

WELL LOCATION AND ACREAGE DEDICATION PLAT

All Distances must be from the outer boundaries of the section

Operator Meridian Oil Inc.			Lease Turner Hughes (SF-079937)		Well No. 2
Unit Letter D	Section 11	Township 27 North	Range 9 West	County NMNM San Juan	

Actual Footage Location of Well:

1025 feet from the North line and 885 feet from the West line

Ground level Elev. 6104'	Producing Formation Fruitland Coal	Pool Basin	Dedicated Acreage: 320 Acres
-----------------------------	---------------------------------------	---------------	---------------------------------

1. Outline the acreage dedicated to the subject well by colored pencil or ink on the plat below.
2. If more than one lease is dedicated to the well, outline each and identify the ownership thereof (both as to working interest and royalty).
3. If more than one lease of different ownership is dedicated to the well, have the interest of all owners been consolidated by communitization, unitization, force-pooling, etc.?
☐ Yes ☐ No If answer is "yes" type of consolidation _____
If answer is "no" list the owners and tract descriptions which have actually been consolidated. (Use reverse side of this form if necessary). _____
No allowable will be assigned to the well until all interests have been consolidated (by communitization, unitization, force-pooling, or otherwise) or until a non-standard unit, eliminating such interest, has been approved by the Division.

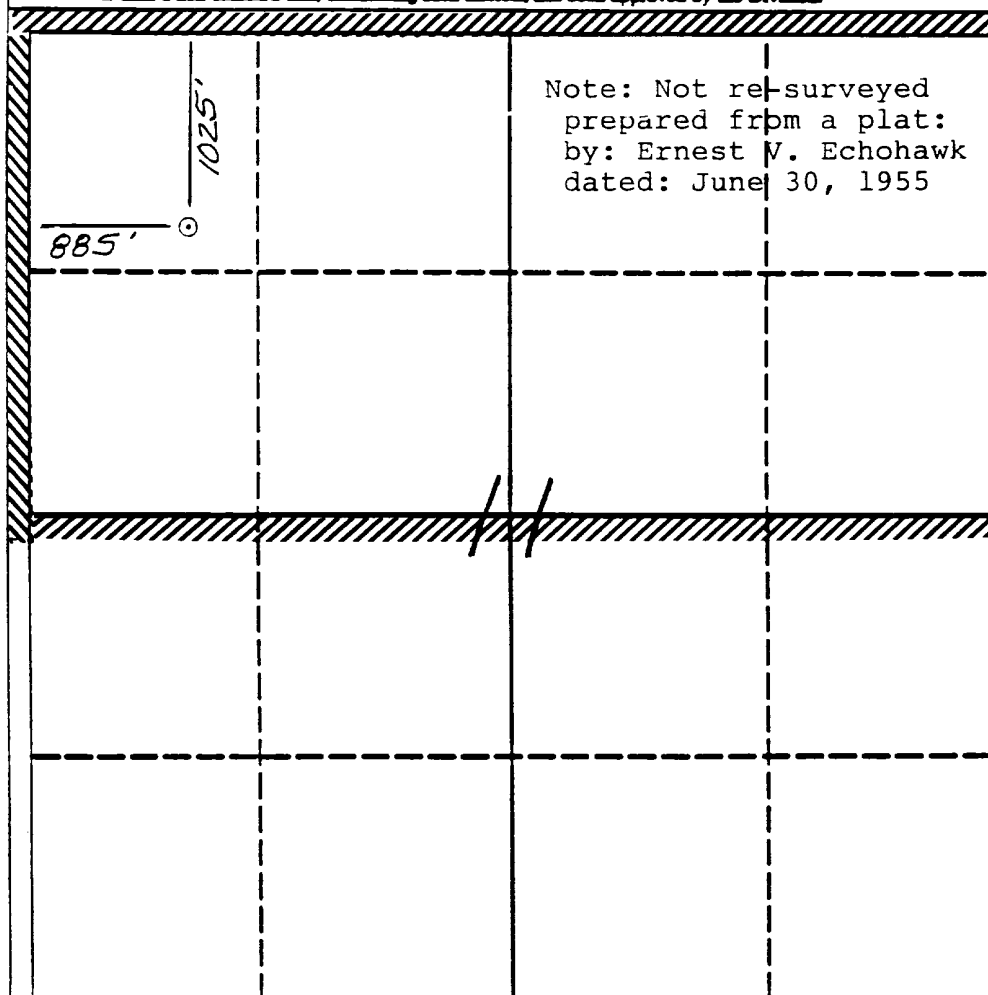

OPERATOR CERTIFICATION

I hereby certify that the information contained herein is true and complete to the best of my knowledge and belief.

Signature Peggy Bradfield
Printed Name Regulatory Affairs
Position Meridian Oil Inc.
Company
Date

SURVEYOR CERTIFICATION

I hereby certify that the well location shown on this plat was plotted from field notes of actual surveys made by me or under my supervision, and that the same is true and correct to the best of my knowledge and belief.

8-30-90

Date Surveyed 8-30-90
Signature Professional Surveyor
Neale Edwards

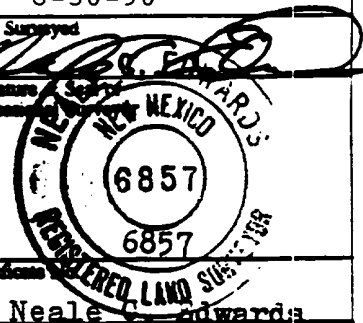

0 300 600 900 1200 1500 1800 2100 2400 2700 3000 3300 3600

Form 9-530

U. S. LAND OFFICE Santa Fe
SERIAL NUMBER 079937
LEASE OR PERMIT TO PROSPECT _____

C O P Y

LOCATE WELL CORRECTLY

UNITED STATES
DEPARTMENT OF THE INTERIOR
GEOLOGICAL SURVEY

LOG OF OIL OR GAS WELL

Company J. Glenn Turner Address Box 728, Farmington, New Mexico
Lessor or Tract J. F. Hughes Field So. Blanco P.C. State New Mexico
Well No. 2-11 Sec. 11 T. 27N R. 9W Meridian NMPM County San Juan
Location 1025 ft. [S.] of N. Line and 885 ft. [E.] of W. Line of Section 11 Elevation 6104
(Derrick base relative to sea level)

The information given herewith is a complete and correct record of the well and all work done thereon so far as can be determined from all available records. (s) C. Beeson Neal

Signed _____
Date September 17, 1955 Title Agent in Farmington

The summary on this page is for the condition of the well at above date.

Commenced drilling July 25, 1955, 19____ Finished drilling August 29, 1955, 19____

OIL OR GAS SANDS OR ZONES

(Denote gas by G)

No. 1, from 2180 to 2250 (G) No. 4, from _____ to _____
No. 2, from _____ to _____ No. 5, from _____ to _____
No. 3, from _____ to _____ No. 6, from _____ to _____

IMPORTANT WATER SANDS

No. 1, from _____ to _____ No. 3, from _____ to _____
No. 2, from _____ to _____ No. 4, from _____ to _____

CASING RECORD

Size casing	Weight per foot	Threads per inch	Make	Amount	Kind of shoe	Cut and pulled from	Perforated		Purpose
							From—	To—	
8 5/8"	25#	8 rd. thd.	J-55	99'	None				Surface
5 1/2"	14#	8 rd. thd.	J-55	2180'	None				Long string
1 1/2"	8#	8 rd. thd.	J-55	2180'	None				Long string

MUDDING AND CEMENTING RECORD

Size casing	Where set	Number sacks of cement	Method used	Mud gravity	Amount of mud used
8 5/8"	108'	80	Halliburton	Mostly water	
5 1/2"	2189'	100	Halliburton	Mostly water	

PLUGS AND ADAPTERS

Heaving plug—Material _____ Length _____ Depth set _____

FOLD MARK