

Form 9-331a
(Feb. 1951)

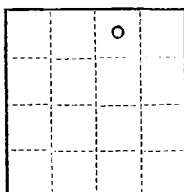

(SUBMIT IN TRIPLICATE)

UNITED STATES
DEPARTMENT OF THE INTERIOR
GEOLOGICAL SURVEY

Land Office Navajo Allotted
Lease No. I-149-Ind. 8465
Unit Charley-Pah

SUNDRY NOTICES AND REPORTS ON WELLS

NOTICE OF INTENTION TO DRILL.....	<input checked="" type="checkbox"/>	SUBSEQUENT REPORT OF WATER SHUT-OFF.....
NOTICE OF INTENTION TO CHANGE PLANS.....		SUBSEQUENT REPORT OF SHOOTING OR ACIDIZING.....
NOTICE OF INTENTION TO TEST WATER SHUT-OFF.....		SUBSEQUENT REPORT OF ALTERING CASING.....
NOTICE OF INTENTION TO RE-DRILL OR REPAIR WELL.....		SUBSEQUENT REPORT OF RE-DRILLING OR REPAIR.....
NOTICE OF INTENTION TO SHOOT OR ACIDIZE.....		SUBSEQUENT REPORT OF ABANDONMENT.....
NOTICE OF INTENTION TO PULL OR ALTER CASING.....		SUPPLEMENTARY WELL HISTORY.....
NOTICE OF INTENTION TO ABANDON WELL.....		

(INDICATE ABOVE BY CHECK MARK NATURE OF REPORT, NOTICE, OR OTHER DATA)

May 26, 1954

Well No. 2 is located 790 ft. from N line and 1650 ft. from E line of sec. 12
NE/4 Sec. 12 27N OW N.M.P.M.
(1/4 Sec. and Sec. No.) (Twp.) (Range) (Meridian)
Fulcher-Kutz San Juan New Mexico
(Field) (County or Subdivision) (State or Territory)

The elevation of the derrick floor above sea level is ft.

DETAILS OF WORK

(State names of and expected depths to objective sands; show sizes, weights, and lengths of proposed casings; indicate mudding jobs, cementing points, and all other important proposed work)

It is our intention to drill well #2 approximately 2200' to test the Pictured Cliff formation. Casing program is as follows: 150' of 10-3/4" casing to be cemented with 150 sacks regular cement. 2100' of 7" casing to be cemented with 150 sacks regular cement. The designated drilling unit is the NE/4 of Section 12.

I understand that this plan of work must receive approval in writing by the Geological Survey before operations may be commenced.

Company Skelly Oil Company
Address Box 426,
Farmington, New Mexico
By P. E. Cooper
Title District Foreman

Company.....SKELLY OIL COMPANY.....

Lease.....Well No.....

Sec. 12, T. 27 N., R. 9 W., N.M.P.M.

Location.....790' from the North line and 1650' from the East line.

San Juan County

New Mexico

MAY 26 1954

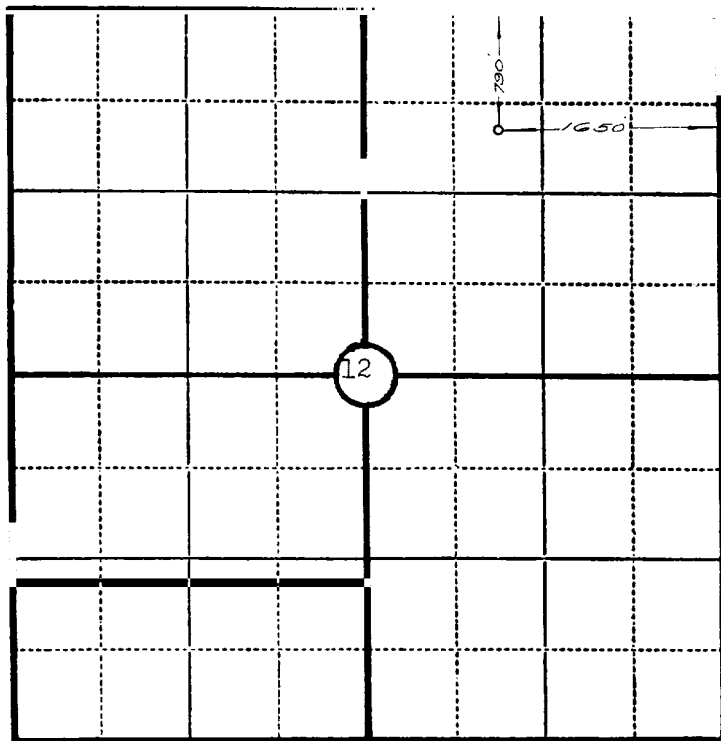

Scale—4 inches equal 1 mile.

This is to certify that the above plat was prepared from field notes of actual surveys made by me or under my supervision and that the same are true and correct to the best of my knowledge and belief.

Charles J. Finklea

Seal:

Registered Professional
Engineer and Land Surveyor.

Charles J. Finklea
N. Mex. Reg. # 1302

Surveyed May 25, 1954