

(SUBMIT IN TRIPLICATE)

UNITED STATES
DEPARTMENT OF THE INTERIOR
GEOLOGICAL SURVEY

Land Office Hanta Fe
Lease No. 87-0229
Unit Whitley

SUNDRY NOTICES AND REPORTS ON WELLS

NOTICE OF INTENTION TO DRILL	<input checked="" type="checkbox"/>	SUBSEQUENT REPORT OF WATER SHUT-OFF	<div style="border: 1px solid black; padding: 5px; text-align: center;"> RECEIVED MAY 3 1960 U. S. GEOLOGICAL SURVEY FARMINGTON, NEW MEXICO </div>
NOTICE OF INTENTION TO CHANGE PLANS	<input type="checkbox"/>	SUBSEQUENT REPORT OF SHOOTING OR ACIDIZING	
NOTICE OF INTENTION TO TEST WATER SHUT-OFF	<input type="checkbox"/>	SUBSEQUENT REPORT OF ALTERING CASING	
NOTICE OF INTENTION TO RE-DRILL OR REPAIR WELL	<input type="checkbox"/>	SUBSEQUENT REPORT OF RE-DRILLING OR REPAIR	
NOTICE OF INTENTION TO SHOOT OR ACIDIZE	<input type="checkbox"/>	SUBSEQUENT REPORT OF ABANDONMENT	
NOTICE OF INTENTION TO PULL OR ALTER CASING	<input type="checkbox"/>	SUPPLEMENTARY WELL HISTORY	
NOTICE OF INTENTION TO ABANDON WELL	<input type="checkbox"/>		

(INDICATE ABOVE BY CHECK MARK NATURE OF REPORT, NOTICE, OR OTHER DATA)

April 29, 1960

Well No. 1 is located 920 ft. from N line and 1430 ft. from W line of sec. 9
1/4, Section 9 T-27N R-9W S.M.P.M.
 (1/4 Sec. and Sec. No.) (Twp.) (Range) (Meridian)
South Blanco, Pictured Cliffs San Juan New Mexico
 (Field) (County or Subdivision) (State or Territory)

The elevation of the derrick floor above sea level is 6242 ft. (Ground Elevation)

DETAILS OF WORK

(State names of and expected depths to objective sands; show sizes, weights, and lengths of proposed casings; indicate mudding jobs, cementing points, and all other important proposed work)

Propose To: Set 90' of 7 5/8" surface casing and cement to surface.

Drill through Pictured Cliffs formation to an approximate total depth of 2315'. Set 2 7/8" casing at total depth and cement with 100 sx.

Perforate Pictured Cliffs formation with four shots per foot. Sand-water free with 40,000# sand and 40,000 gals. water.

1/4 of Section 9, consisting of 100 acres dedicated to well.

I understand that this plan of work must receive approval in writing by the Geological Survey before operations may be commenced.

Company Aster Oil & Gas Company

Address Box 786

Farmington, New Mexico

ORIGINAL SIGNED BY JOE C. SALMON

By Joe C. Salmon

Title District Superintendent

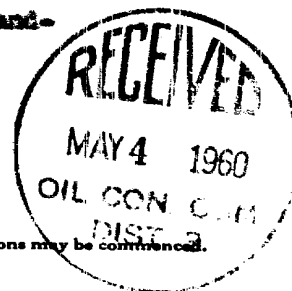

NEW MEXICO OIL CONSERVATION COMMISSION

Well Location and Acreage Dedication Plat

Section A.

Date May 2, 1960

Operator Aztec Oil & Gas Company Lease Whitley
Well No. 3 Unit Letter C Section 9 Township 27N Range 9W NMPM
Located 910 Feet From North Line, 1450 Feet From West Line
County San Juan G. L. Elevation 6242 Dedicated Acreage 160 Acres
Name of Producing Formation Pictured Cliffs Pool South Hanco

1. Is the Operator the only owner* in the dedicated acreage outlined on the plat below?
Yes XI No _____.
2. If the answer to question one is "no," have the interests of all the owners been consolidated by communitization agreement or otherwise? Yes _____ No _____. If answer is "yes,"
Type of Consolidation _____
3. If the answer to question two is "no," list all the owners and their respective interests below:

Owner

Land Description

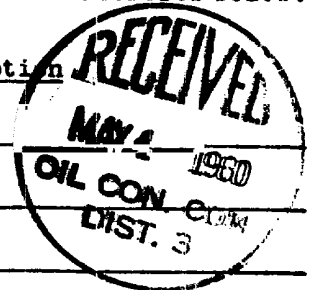

Section B

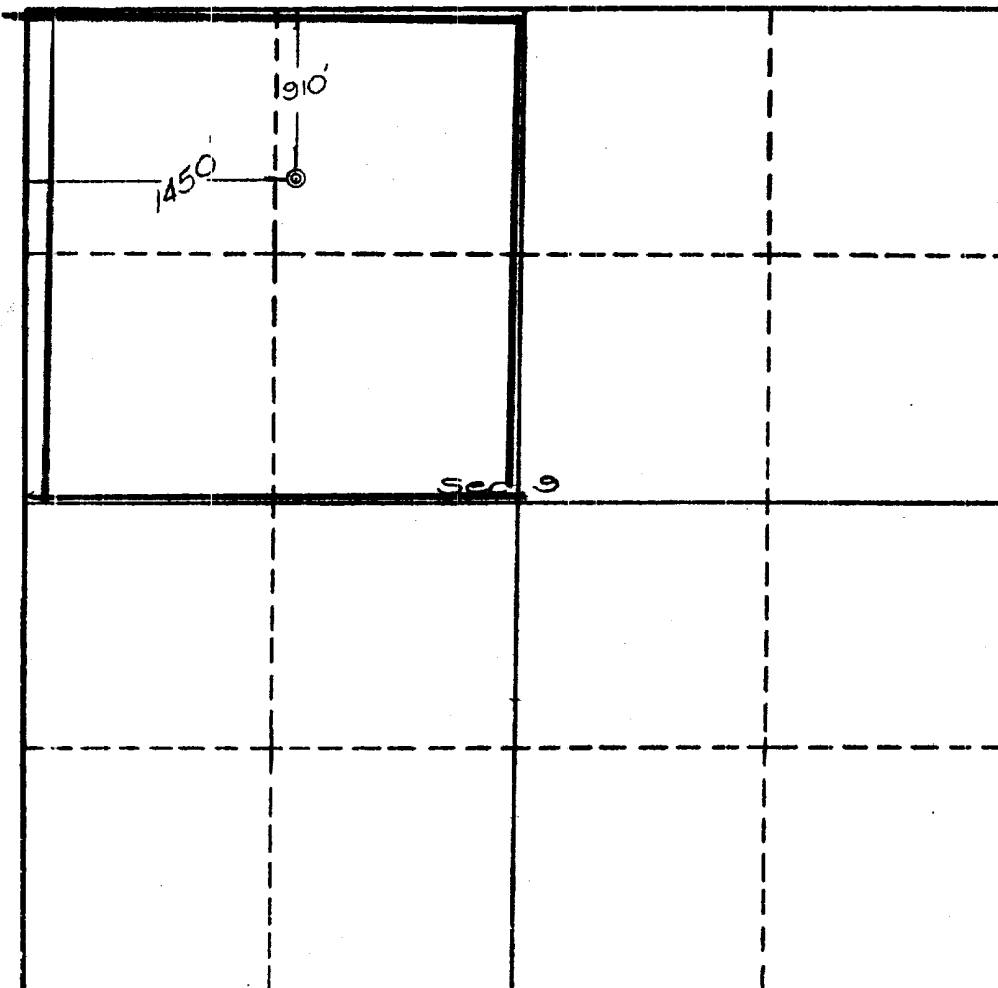

This is to certify that the information in Section A above is true and complete to the best of my knowledge and belief.

Aztec Oil and Gas Company
(Operator)

ORIGINAL SIGNED BY JOE C. SALMON
(Representative)

Box 786, Farmington, N.M.
Address

This is to certify that the well location on the plat in Section A is based from field notes of local surveys made by me or under my supervision and that the same is true to the best of my knowledge and belief.

Date Surveyed April 26, 1960

Ernest V. Echohawk
Ernest V. Echohawk
Registered Land Surveyor.

Certificate No. 1545

