

(SUBMIT IN TRIPLICATE)

Land Office **Santa Fe**

Lease No. **SE-078354-A**

UNITED STATES  
DEPARTMENT OF THE INTERIOR  
GEOLOGICAL SURVEY

RECEIVED

APR 11 1951

SUNDRY NOTICES AND REPORTS ON WELLS

U.S. GEOLOGICAL SURVEY  
WASHINGTON, D.C.

NOTICE OF INTENTION TO DRILL	<input checked="" type="checkbox"/>	SUBSEQUENT REPORT OF WATER SHUT-OFF
NOTICE OF INTENTION TO CHANGE PLANS	<input type="checkbox"/>	SUBSEQUENT REPORT OF SHOOTING OR ACIDIZING
NOTICE OF INTENTION TO TEST WATER SHUT-OFF	<input type="checkbox"/>	SUBSEQUENT REPORT OF ALTERING CASING
NOTICE OF INTENTION TO RE-DRILL OR REPAIR WELL	<input type="checkbox"/>	SUBSEQUENT REPORT OF RE-DRILLING OR REPAIR
NOTICE OF INTENTION TO SHOOT OR ACIDIZE	<input type="checkbox"/>	SUBSEQUENT REPORT OF ABANDONMENT
NOTICE OF INTENTION TO PULL OR ALTER CASING	<input type="checkbox"/>	SUPPLEMENTARY WELL HISTORY
NOTICE OF INTENTION TO ABANDON WELL	<input type="checkbox"/>	

(INDICATE ABOVE BY CHECK MARK NATURE OF REPORT, NOTICE, OR OTHER DATA)

April 12

1951

**S. K. Riddle Dakota Gas Unit "A"**  
Well No. **1** is located **810** ft. from **N** line and **1090** ft. from **E** line of sec. **9**

**N2/4 Sec. 9**  
(1/4 Sec. or 1/4 Sec. No.)

**27 N**  
(Twp.)

**9 W**  
(Range)

**T.M.P.M.**  
(Meridian)

**Basin Dakota**  
(Field)

**San Juan**  
(County or Subdivision)

**New Mexico**  
(State or Territory)

The elevation of the ~~drainage~~ **ground level** above sea level is **6331** ft.

DETAILS OF WORK

(State names of and expected depths to objective sands; show sizes, weights, and lengths of proposed casings; indicate mudding jobs, cementing points, and all other important proposed work)

1. Drill 12-1/4" hole to 300'.
2. Run and cement 8-5/8" OD casing at 300'. Circulate cement to surface.
3. Drill 7-7/8" hole to TD (approximately 950').
4. Run logs.
5. Run and cement 8-1/2" OD, 9.5# casing through pay zone. Cement in two stages with stage collar 100' below Mesaverde. Cement each stage with 300 sacks. Perforate casing, stimulate formation and potential well.
6. Clean up location.

I understand that this plan of work must receive approval in writing by the Geological Survey before operations may be commenced

Company **Tecness Corporation**

Address **P.O. Box 1714**

**Durango, Colorado**

By **B. Blum** **B. Blum**

Title **District Production Superintendent**

Correlation	

**NEW MEXICO OIL CONSERVATION COMMISSION**  
**WELL LOCATION AND ACREAGE DEDICATION PLAT**  
 SEE INSTRUCTIONS FOR COMPLETING THIS FORM ON THE REVERSE SIDE

FORM C-121  
 Revised 5/1/57

**SECTION A**

<b>FEDERICO OIL COMPANY</b>			Lessor		Well No.
			R. F. WILSON TRUST CO. TRUST		
Lot	Section	Township	Range	County	
A	9	27 NORTH	9 WEST	SAN JUAN	

1. Postage Location of Well:

  feet from the NORTH line and 1090 feet from the EAST line

Level Elev. 6331.0 Producing Formation Pool Basin Dakota

Acres: 316.18

Is the Operator the only owner in the dedicated acreage outlined on the plat below? YES    NO   . ("Owner" means the person who has the right to drill into and to produce from any pool and to appropriate the production either for himself or for himself and another. (65-3-29 (c) NMSA 1955 Comp.)

If the answer to question one is "no," have the interests of all the owners been consolidated by commission    at or about 1949 GLO Plat?

YES    NO   . If answer is "yes," Type of Consolidation   

If the answer to question two is "no," list all the owners and their respective interests below:

Owner	Land Description

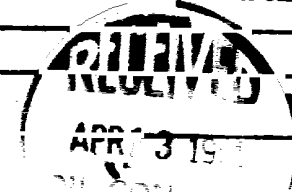

**SECTION B**

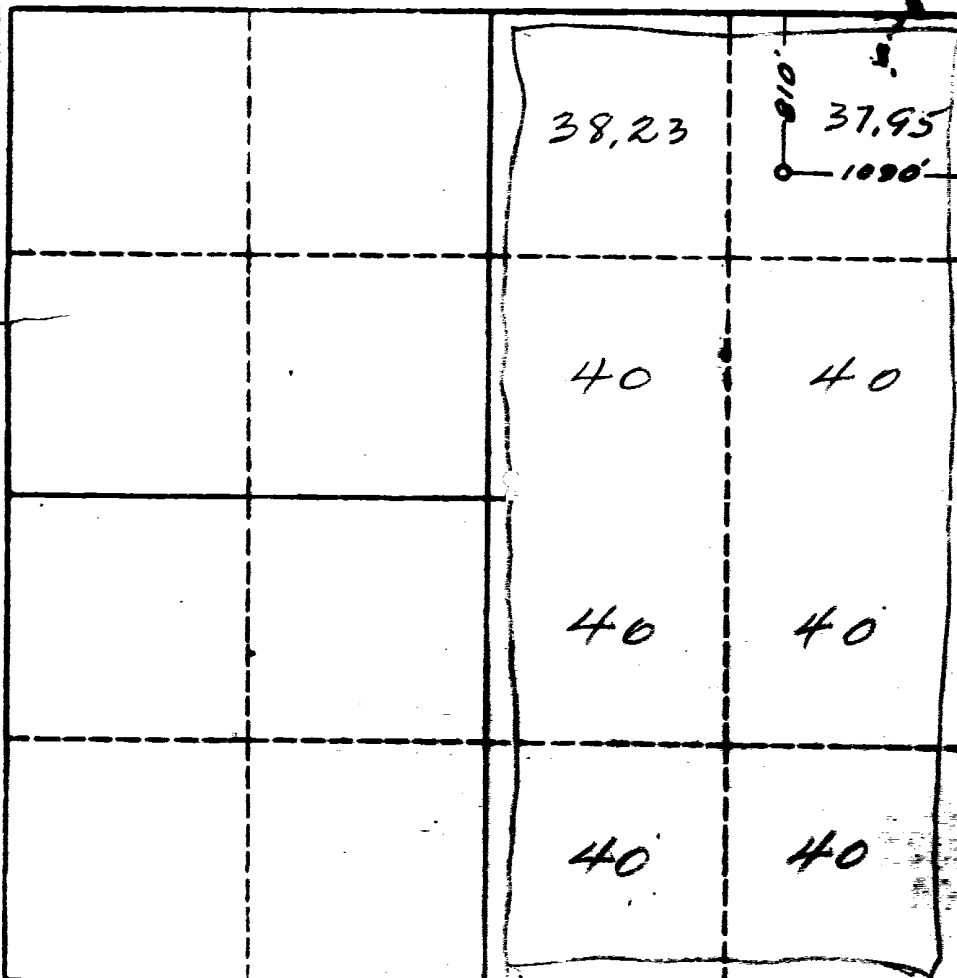

**CERTIFICATION**

I hereby certify that the information in SECTION A above is true and complete to the best of my knowledge and belief.

Name   

Position   

Dist. Production Supt.   

Company   

Signature Corporation   

Date April 12, 1961

I hereby certify that the well location shown on the plat in SECTION B was plotted from field notes of actual surveys made by me or under my supervision, and that the same is true and correct to the best of my knowledge and belief.



Certification No.   

0 330 660 990 1320 1650 1980 2310 2640 2000 1500 1000 500 0