

NEW MEXICO OIL CONSERVATION COMMISSION  
Santa Fe, New Mexico

Form C-101  
Revised (12/1/55)

NOTICE OF INTENTION TO DRILL

Notice must be given to the District Office of the Oil Conservation Commission and approval obtained before drilling or recompletion begins. If changes in the proposed plan are considered advisable, a copy of this notice showing such changes will be returned to the sender. Submit this notice in QUINTUPLICATE. One copy will be returned following approval. See additional instructions in Rules and Regulations of the Commission. If State Land submit 6 Copies Attach Form C- 128 in triplicate to first 3 copies of form C-101

Farmington, New Mexico  
(Place)

June 4, 1957  
(Date)

OIL CONSERVATION COMMISSION  
SANTA FE, NEW MEXICO

Gentlemen:

You are hereby notified that it is our intention to commence the Drilling of a well to be known as

Shelly Oil Company  
(Company or Operator)

(Lease) Farming "C" Well No. 1, in B The well is located 1190 feet from the North line and 790 feet from the West line of Section 2, T. 27N, R. 9W, NMPM. (GIVE LOCATION FROM SECTION LINE) ~~Section 2~~ Pool, San Juan County

If State Land the Oil and Gas Lease is No. E-1200

If patented land the owner is

Address

We propose to drill well with drilling equipment as follows: Rotary tools to total depth. Cable tool to complete well.

The status of plugging bond is

Drilling Contractor Banner Drilling Company  
P.O. Box 1571, Farmington, New Mexico

We intend to complete this well in the Pictured Cliffs formation at an approximate depth of 2400 feet.

CASING PROGRAM

We propose to use the following strings of Casing and to cement them as indicated:

Size of Hole	Size of Casing	Weight per Foot	New or Second Hand	Depth	Sacks Cement
12 1/4"	8 5/8" OD	28#	Used	150'	150
8 3/4"	5 1/2" OD	14#	New	2400'	150

If changes in the above plans become advisable we will notify you immediately.

ADDITIONAL INFORMATION (If recompletion give full details of proposed plan of work.)

Approved 6-10, 1957  
Except as follows:

Sincerely yours,

Shelly Oil Company

By (Signed) P. E. Casper

Position District Superintendent  
Send Communications regarding well to

Name P. E. Casper

Address Box 426, Farmington, New Mexico

OIL CONSERVATION COMMISSION

By Harry C. Curren

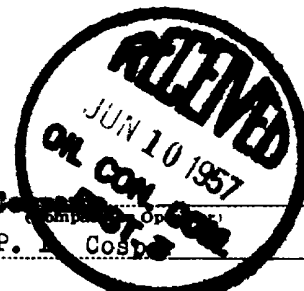

NEW MEXICO OIL CONSERVATION COMMISSION  
Well Location and Acreage Dedication Plat

Section A.

Date June 6, 1957

Operator SHALLY OIL COMPANY Lease FARMING  
Well No. 1 Unit Letter  Section 2 Township 27 NORTH Range 9 WEST NMPM  
Located 1190 Feet From the WEST Line, 70 Feet From the EAST Line  
County SAN JUAN G. L. Elevation  Dedicated Acreage 199.85 Acres  
Name of Producing Formation Pictured Cliffs Pool Patton No. 1, Blencoe

1. Is the Operator the only owner\* in the dedicated acreage outlined on the plat below?  
Yes  No X.
2. If the answer to question one is "no," have the interests of all the owners been consolidated by communitization agreement or otherwise? Yes X No . If answer is "yes," Type of Consolidation Operating Agreement.
3. If the answer to question two is "no," list all the owners and their respective interests below:

Owner

Land Description

<u>Owner</u>	<u>Land Description</u>

Section B

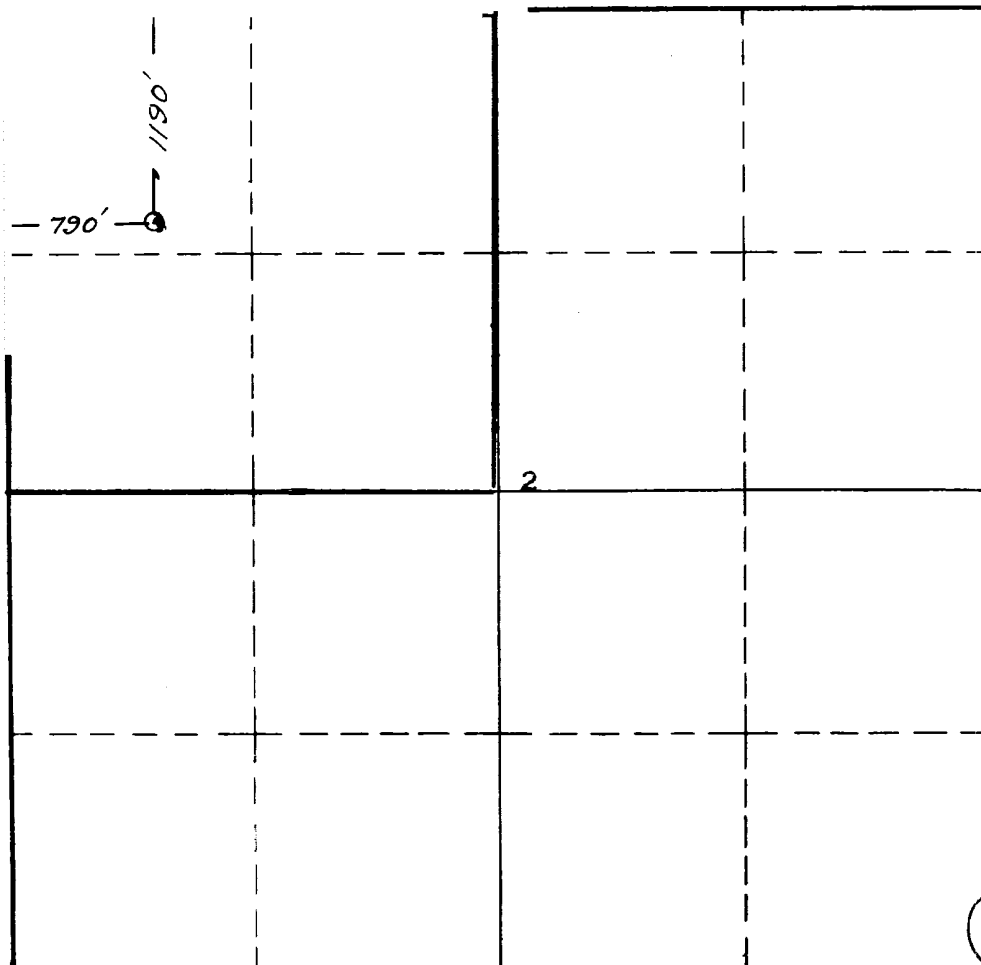

This is to certify that the information in Section A above is true and complete to the best of my knowledge and belief.

Shelly Oil Company  
(Operator)

(Signed) P. E. Cosper  
(Representative)

Box 126, Farmington, New Mexico  
Address

This is to certify that the well location shown on the plat in Section B was plotted from field notes of actual surveys made by me or under my supervision and that the same is true and correct to the best of my knowledge and belief.

Date Surveyed 27 MAY 1957

James P. Leese  
Registered Professional  
Engineer and/or Land Surveyor.

James P. Leese

Certificate No. 1463

(See instructions for completing this form on the reverse side)

INSTRUCTIONS FOR COMPLETION:

- 1. Operator shall furnish and certify to the information called for in Section A.
- 2. Operator shall outline the dedicated acreage for both oil and gas wells on the plat in Section B.
- 3. A registered professional engineer or land surveyor registered in the State of New Mexico or approved by the Commission shall show on the plat the location of the well and certify this information in the space provided.
- 4. All distances shown on the plat must be from the outer boundaries of Section.
- 5. If additional space is needed for listing owners and their respective interests as required in question 3, Section A, please use space below

OIL CONSERVATION COMMISSION		
AZTEC DISTRICT OFFICE		
No. Copies Received 6		
DISTRIBUTION		
	NO. FURNISHED	
Operator	1	
Santa Fe	1	
Proration Office		
State Land Office	1	
U. S. G. S.	2	
Transporter		
File	1	✓

\* "Owner" means the person who has the right to drill into and to produce from any pool and to appropriate the production either for himself or for himself and another. (65-3-29 (e) NMSA 1953 Comp.)

--	--	--