

RECEIVED
APR 21 1961

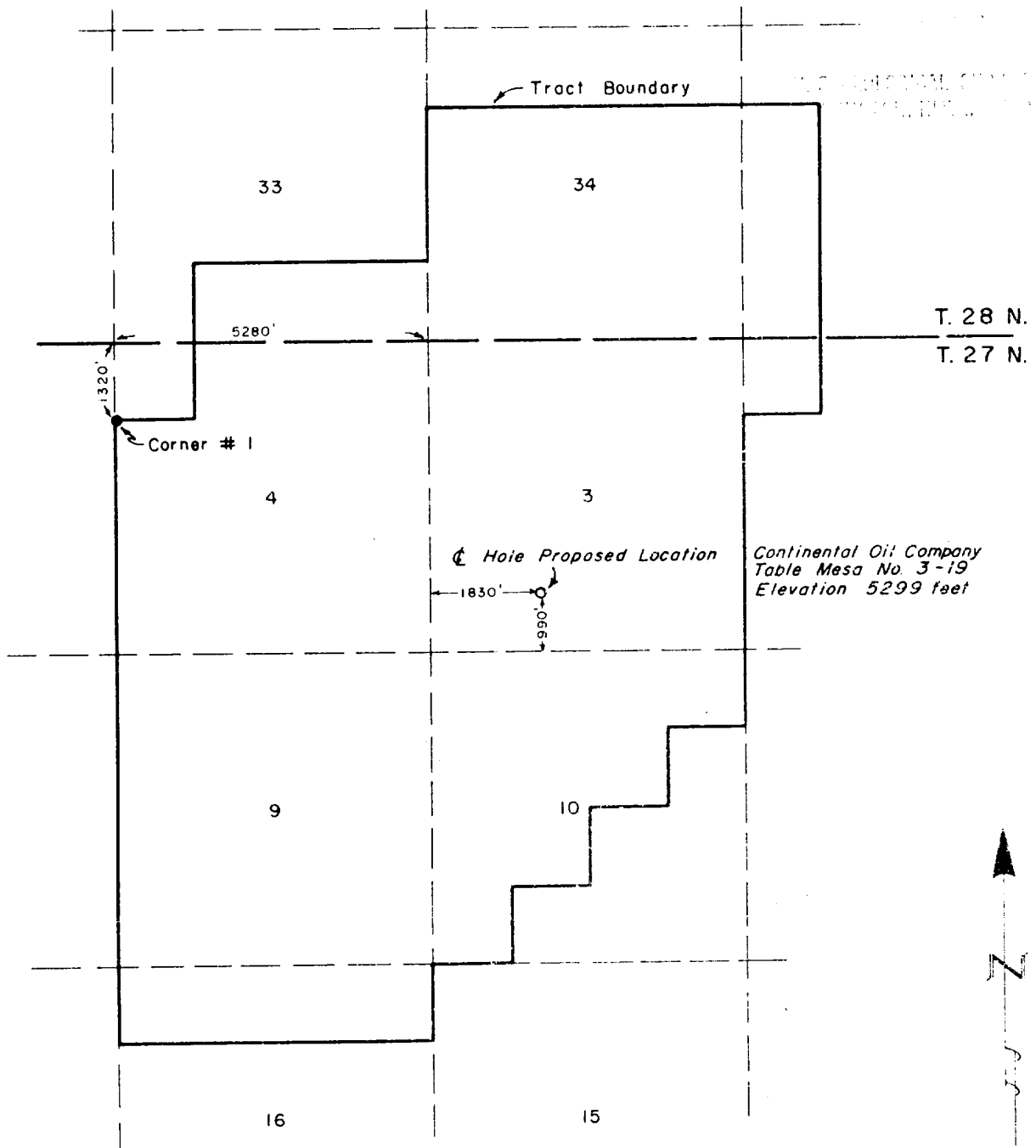

SCALE 1"=2640

NOTE:

Section line projection based upon lease description
and tract survey of November, 1950.

I hereby certify the above plat represents a survey
under my supervision and that it is accurate
to the best of my knowledge and belief.

Elmer M. Clark

ELMER M. CLARK
Registered Land Surveyor
State of New Mexico (No 3189)

CONTINENTAL OIL CO.	
WELL LOCATION PLAT Sec. 3, T27N, R17W San Juan Co., New Mexico	
E.M. CLARK & ASSOC. Durango, Colorado	DATE: April 21, 1961 FILE NO: 61031

NUMBER OF COPIES RECEIVED	
DISTRIBUTION	
SANTA FE	
FILE	
U.S.G.S.	
LAND OFFICE	
TRANSPORTER	OIL
	GAS
PRORATION OFFICE	
OPERATOR	

NEW MEXICO OIL CONSERVATION COMMISSION
SANTA FE, NEW MEXICO
CERTIFICATE OF COMPLIANCE AND AUTHORIZATION
TO TRANSPORT OIL AND NATURAL GAS

FORM C-110
 (Rev. 7-60)

FILE THE ORIGINAL AND 4 COPIES WITH THE APPROPRIATE OFFICE

Company or Operator Continental Oil Company				Lease Table Mesa		Well No. 19	
Unit Letter K	Section 3	Township 27N	Range 17W	County San Juan			
Pool Table Mesa Dakota				Kind of Lease (State, Fed, Fee) Federal Navajo			
If well produces oil or condensate give location of tanks		Unit Letter K	Section 3	Township 27N	Range 17W		
Authorized transporter of oil <input checked="" type="checkbox"/> or condensate <input type="checkbox"/> Four Corners Pipe Line Company				Address (give address to which approved copy of this form is to be sent) P. O. Box 1388, Farmington, New Mexico			

Is Gas Actually Connected? Yes _____ No ☒

Authorized transporter of casing head gas <input type="checkbox"/> or dry gas <input type="checkbox"/>		Date Connected	Address (give address to which approved copy of this form is to be sent)

If gas is not being sold, give reasons and also explain its present disposition:

Gas production too small to measure.

REASON(S) FOR FILING (please check proper box)

New Well <input type="checkbox"/>	Change in Ownership <input type="checkbox"/>
Change in Transporter (check one)	Other (explain below)
Oil <input checked="" type="checkbox"/> Dry Gas <input type="checkbox"/>	
Casing head gas . <input type="checkbox"/> Condensate.. <input type="checkbox"/>	

Remarks

MMOCC-Astec(5) NDH JMC

The undersigned certifies that the Rules and Regulations of the Oil Conservation Commission have been complied with.

Executed this the 17th day of September, 19 64.

OIL CONSERVATION COMMISSION		By
Approved by	Original Signed By A. R. KENDRICK	<i>Fred Van M...</i>
Title	PETROLEUM ENGINEER DIST. NO. 3	District Engineer
Date	SEP 18 1964	Continental Oil Company
		P. O. Box 3312, Durango, Colorado

