

RECEIVED

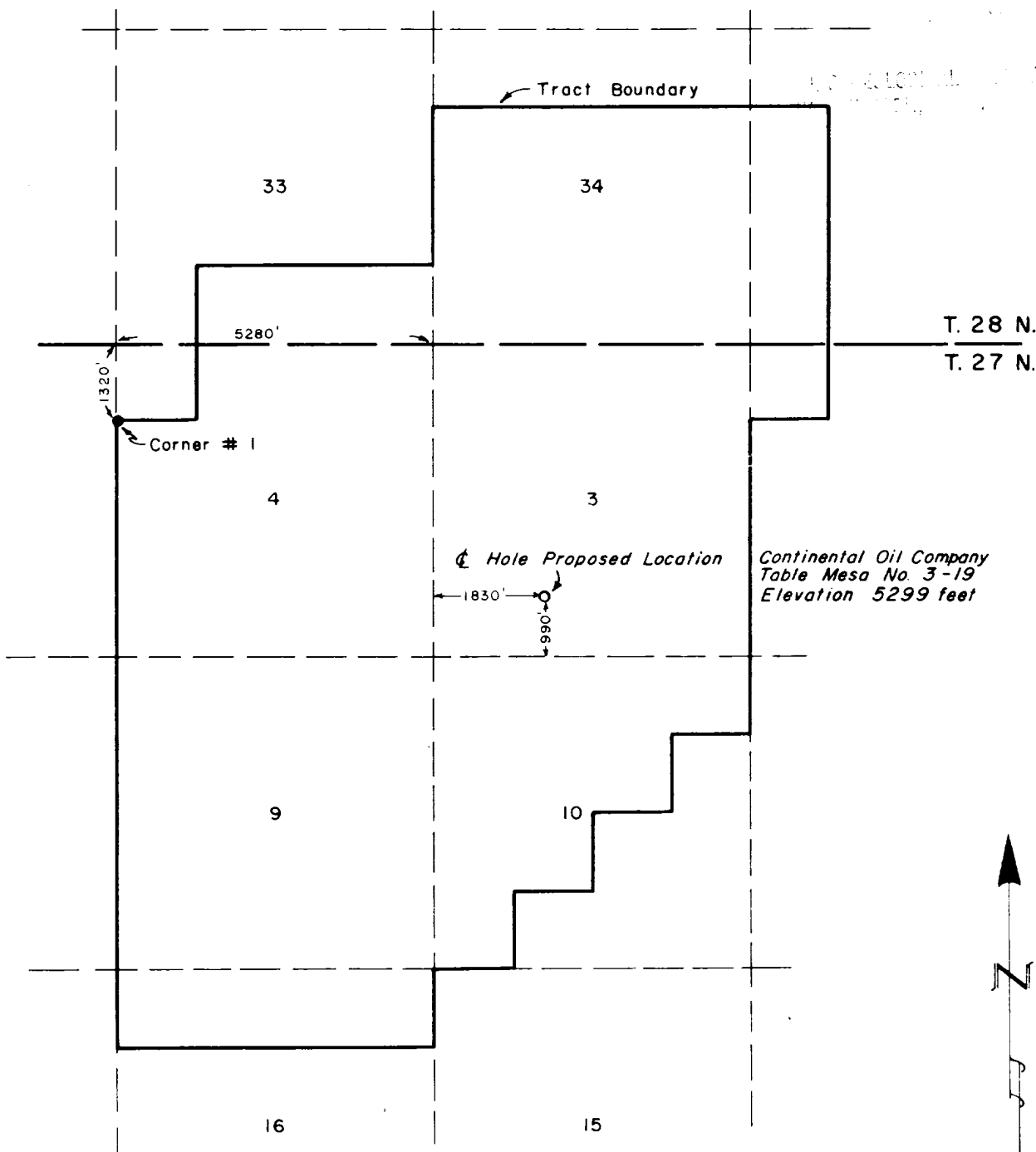

SCALE 1" = 2640

NOTE:

Section line projection based upon lease description and tract survey of November, 1950.

I hereby certify the above plat represents a survey made under my supervision and that it is accurate to the best of my knowledge and belief.

*Elmer M. Clark*

ELMER M. CLARK  
Registered Land Surveyor  
State of New Mexico (No 3189)

CONTINENTAL OIL CO.

WELL LOCATION PLAT  
Sec. 3, T27N, R17W  
San Juan Co., New Mexico

E.M. CLARK & ASSOC.  
Durango, Colorado

DATE: April 21, 1961  
FILE NO: 61031