

(SUBMIT IN TRIPLICATE)

UNITED STATES
DEPARTMENT OF THE INTERIOR
GEOLOGICAL SURVEY

Land Office Denver
Lease No. 27-1777
Unit 1200

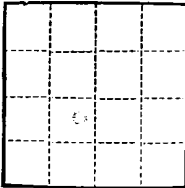

SUNDRY NOTICES AND REPORTS ON WELLS

NOTICE OF INTENTION TO DRILL	<input checked="" type="checkbox"/>	SUBSEQUENT REPORT OF WATER SHUT-OFF	
NOTICE OF INTENTION TO CHANGE PLANS		SUBSEQUENT REPORT OF SHOOTING OR ACIDIZING	
NOTICE OF INTENTION TO TEST WATER SHUT-OFF		SUBSEQUENT REPORT OF ALTERING CASING	
NOTICE OF INTENTION TO RE-DRILL OR REPAIR WELL		SUBSEQUENT REPORT OF RE-DRILLING OR REPAIR	
NOTICE OF INTENTION TO SHOOT OR ACIDIZE		SUBSEQUENT REPORT OF ABANDONMENT	
NOTICE OF INTENTION TO PULL OR ALTER CASING		SUPPLEMENTARY WELL HISTORY	
NOTICE OF INTENTION TO ABANDON WELL			

(INDICATE ABOVE BY CHECK MARK NATURE OF REPORT, NOTICE, OR OTHER DATA)

July 21, 1960

Well No. 1200 is located 120 ft. from N line and 170 ft. from W line of sec. 6

1200 (1/4 Sec. and Sec. No.) T-1777 (Twp.) 1200 (Range) N. 101. W. 60 (Meridian)
1200 (Field) San Juan (County or Subdivision) New Mexico (State or Territory)
1200 (City or Town) 1200 (State or Territory)

The elevation of the derrick floor above sea level is 5000 ft. (Ground Elevation)

DETAILS OF WORK

(State names of and expected depths to objective sands; show sizes, weights, and lengths of proposed casings; indicate mudding jobs, cementing points, and all other important proposed work)

Remove top 50' of 1 1/2" surface casing and cement to surface.

Drill 1 1/2" hole to approximately 100' below the Pictured Cliffs formation. Reduce hole to 1 1/8" through Dakota formation. Run 1 1/8" production casing to approximate total depth of 150'. Run 2 1/2" casing next to 1 1/8" casing through Pictured Cliffs formation to approximate depth of 275'. Cement Dakota stage with 50 wt., second stage with 100 wt., and Pictured Cliffs stage with 120 wt.

Ream out, wash and run 2 1/2" tubing to Dakota formation.

Perforate and frac Pictured Cliffs formation.

1/2" and 1/4" of Section 6 dedicated to well.

I understand that this plan of work must receive approval in writing by the Geological Survey before operations may be commenced.

Company Arco Oil and Gas Company

Address Denver 172
Farlington, New Mexico

ORIGINAL SIGNED BY JOE C. SALMON
By Joe C. Salmon
District Superintendent

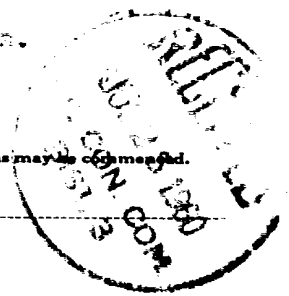

NEW MEXICO OIL CONSERVATION COMMISSION

Well Location and Acreage Dedication Plat

Section A.

Date May 24, 1960

Operator Astec Oil and Gas Company Lease Hanks
 Well No. 16-D Unit Letter K Section 6 Township 27N Range 9W NMPM
 Located 1830 Feet From South Line, 1760 Feet From West Line
 County San Juan G. L. Elevation 6575 Dedicated Acreage 300 347.23 Acres
 Name of Producing Formation Dakota Pool Wildcat

1. Is the Operator the only owner* in the dedicated acreage outlined on the plat below?
 Yes XX No _____
2. If the answer to question one is "no," have the interests of all the owners been consolidated by communitization agreement or otherwise? Yes _____ No _____. If answer is "yes,"
 Type of Consolidation _____
3. If the answer to question two is "no," list all the owners and their respective interests below:

<u>Owner</u>	<u>Land Description</u>

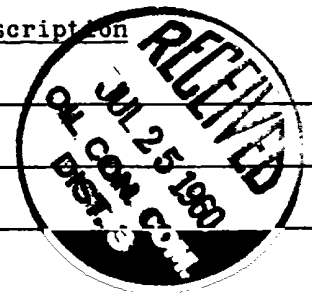

Section B

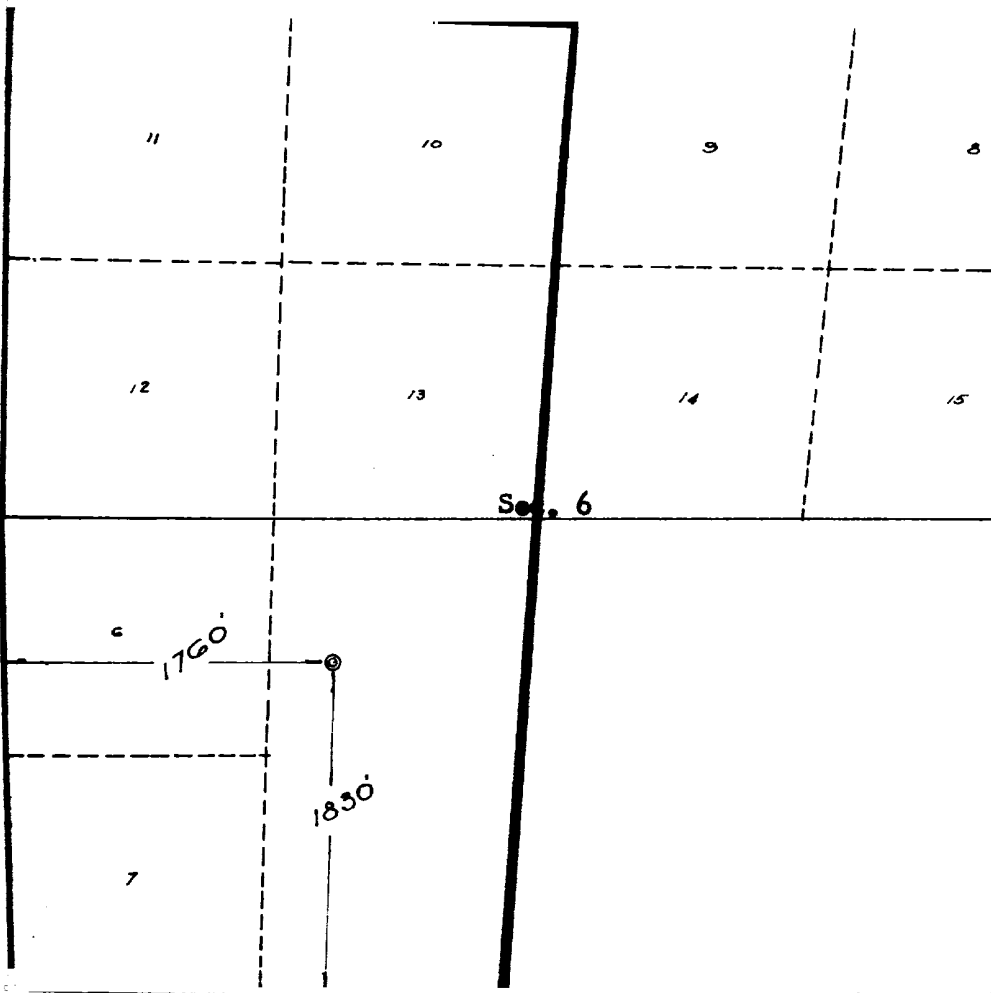

This is to certify that the information in Section A above is true and complete to the best of my knowledge and belief.

Astec Oil and Gas Company
(Operator)

ORIGINAL SIGNED BY JOE C. SALMON
(Representative)

Box 786, Farmington, N.M.
Address

This is to certify that the well location shown on the plat in Section B was located from field notes of actual surveys made by me or under my supervision and that the same is true and correct to the best of my knowledge and belief.

Date Surveyed May 18, 1960

Ernest V. Echohawk
Ernest V. Echohawk
Registered Land Surveyor.

Certificate No. 1545

NEW MEXICO OIL CONSERVATION COMMISSION

Well Location and Acreage Dedication Plat

Section A.

Date May 24, 1960

Operator Artec Oil and Gas Company Lease Wanka
Well No. 16-D Unit Letter K Section 6 Township 27N Range 9W NMPM
Located 1830 Feet From South Line, 1760 Feet From West Line
County San Juan G. L. Elevation 6575 Dedicated Acreage 159.63 Acres
Name of Producing Formation Pictured Cliffs Pool Undesignated

1. Is the Operator the only owner* in the dedicated acreage outlined on the plat below?
Yes XX No _____.
2. If the answer to question one is "no," have the interests of all the owners been consolidated by communitization agreement or otherwise? Yes _____ No _____. If answer is "yes,"
Type of Consolidation _____
3. If the answer to question two is "no," list all the owners and their respective interests below:

<u>Owner</u>	<u>Land Description</u>

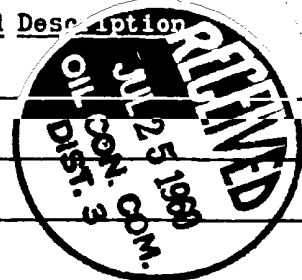

Section. B

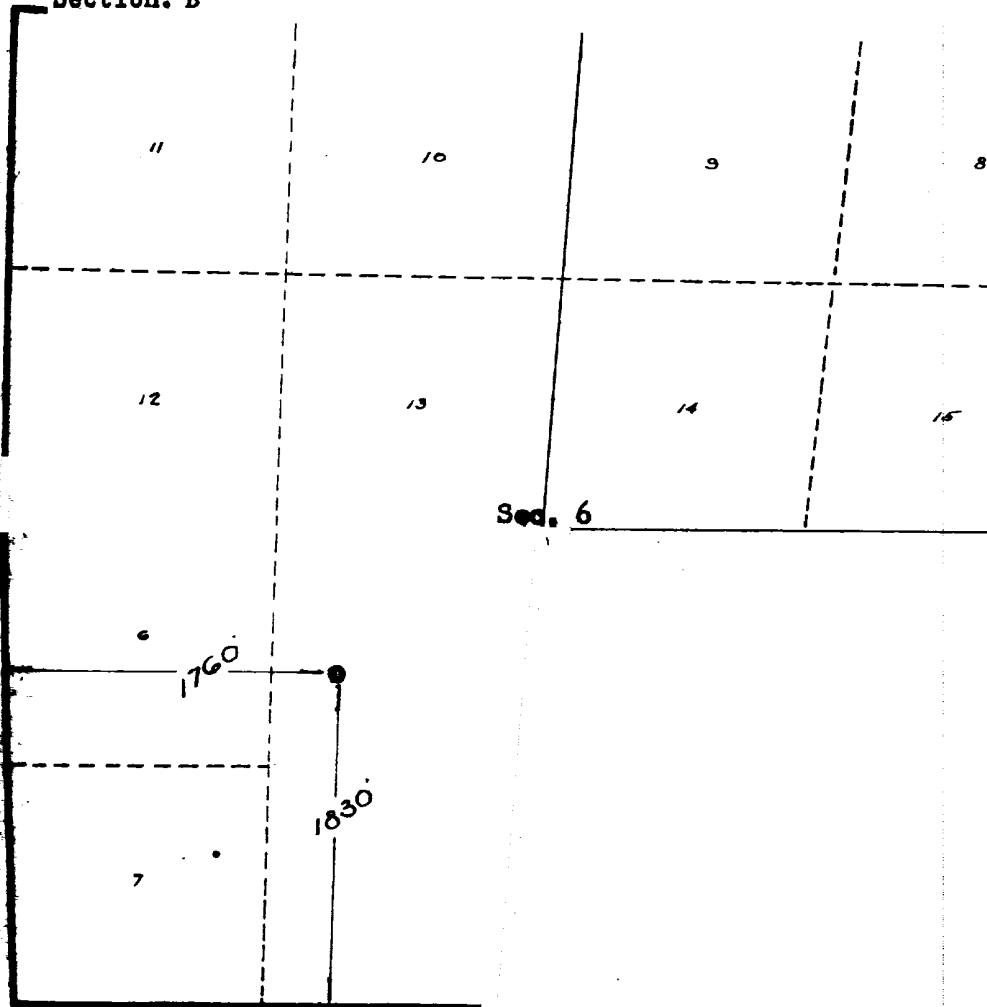

This is to certify that the information in Section A above is true and complete to the best of my knowledge and belief.

Artec Oil and Gas Company
(Operator)
ORIGINAL SIGNED BY JOE C. SALMON
(Representative)
Box 786, Farmington, N.M.
Address

This is to certify that the well location on the plat in Section B is based from field notes of actual survey made by me or under my supervision and that the same is true to the best of my knowledge and belief.

Date Surveyed May 18, 1960

Ernest V. Echohawk
Ernest V. Echohawk
Registered Land Surveyor.

Certificate No. 1545