

(SUBMIT IN TRIPLICATE)

Indian Agency _____

UNITED STATES

Navajo

DEPARTMENT OF THE INTERIOR
GEOLOGICAL SURVEY

Allottee _____

Lease No. 1-89-IND-57

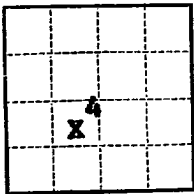

SUNDRY NOTICES AND REPORTS ON WELLS

NOTICE OF INTENTION TO DRILL _____	SUBSEQUENT REPORT OF WATER SHUT-OFF _____
NOTICE OF INTENTION TO CHANGE PLANS _____	SUBSEQUENT REPORT OF SHOOTING OR ACIDIZING _____
NOTICE OF INTENTION TO TEST WATER SHUT-OFF _____	SUBSEQUENT REPORT OF ALTERING CASING _____
NOTICE OF INTENTION TO REDRILL OR REPAIR WELL _____	SUBSEQUENT REPORT OF REDRILLING OR REPAIR _____
NOTICE OF INTENTION TO SHOOT OR ACIDIZE _____	SUBSEQUENT REPORT OF ABANDONMENT _____
NOTICE OF INTENTION TO PULL OR ALTER CASING _____	SUPPLEMENTARY WELL HISTORY _____ X
NOTICE OF INTENTION TO ABANDON WELL _____	

(INDICATE ABOVE BY CHECK MARK NATURE OF REPORT, NOTICE, OR OTHER DATA)

September 19, 1962

Well No. 27 is located 2020 ft. from N/S line and 1980 ft. from E/W line of sec. 4

NE 1/4 - SW 1/4, Sec. 4
(1/4 Sec. and Sec. No.)

T27N
(Twp.)

R17W
(Range)

NMPM
(Meridian)

Table Mesa
(Field)

San Juan County
(County or Subdivision)

New Mexico
(State or Territory)

The elevation of the derrick floor above sea level is 5382 ft.

DETAILS OF WORK

(State names of and expected depths to objective sands; show sizes, weights, and lengths of proposed casings; indicate mudding jobs, cementing points, and all other important proposed work)

Refer to Well History dated 6-4-62. Moved on cable tools, perforated 4 1/2" casing 1629', 1630', 1615 1/2', 1616 1/2' and 1634'. Fraced well w/1000# 10/20 sand, 1008 gals. water and 34# Dowell J-101. Swabbed well at rate of 46 bbls. load water and 43 bbls. of formation water in 6 hours. Perforated 5 1/2" casing 1502' - 1506' w/4 shots P/F and 1473' - 1475' w/4 shots P/F. Swabbed 1 hour and well made 15 bbls. water and no oil; fluid level at 1142'. Moved out cable tools and well shut-in pending further operations.

I understand that this plan of work must receive approval in writing by the Geological Survey before operations can be commenced.

Company Continental Oil Company

Address Box 3312

Durango, Colorado

By [Signature]

Title Asst. District Superintendent

