

(SUBMIT IN TRIPLICATE)

Indian Agency San Juan

UNITED STATES
DEPARTMENT OF THE INTERIOR
GEOLOGICAL SURVEY

Allettee _____

Lease No. 1-62-100-57

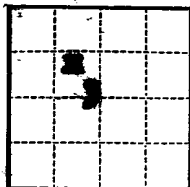

SUNDRY NOTICES AND REPORTS ON WELLS

NOTICE OF INTENTION TO DRILL _____	<input checked="" type="checkbox"/>	SUBSEQUENT REPORT OF WATER SHUT-OFF _____
NOTICE OF INTENTION TO CHANGE PLANS _____		SUBSEQUENT REPORT OF SHOOTING OR ACIDIZING _____
NOTICE OF INTENTION TO TEST WATER SHUT-OFF _____		SUBSEQUENT REPORT OF ALTERING CASING _____
NOTICE OF INTENTION TO REDRILL OR REPAIR WELL _____		SUBSEQUENT REPORT OF REDRILLING OR REPAIR _____
NOTICE OF INTENTION TO SHOOT OR ACIDIZE _____		SUBSEQUENT REPORT OF ABANDONMENT _____
NOTICE OF INTENTION TO PULL OR ALTER CASING _____		SUPPLEMENTARY WELL HISTORY _____
NOTICE OF INTENTION TO ABANDON WELL _____		

(INDICATE ABOVE BY CHECK MARK NATURE OF REPORT, NOTICE, OR OTHER DATA)

U. S. GEOLOGICAL SURVEY
FARMINGTON, NEW MEXICO

March 20, 1961

Well No. 3 No. 14 is located 1900 ft. from N line and 1900 ft. from W line of sec. 3

SW/4 Sec. 3 (1/4 Sec. and Sec. No.) T27N, R17W (Twp.) 10W (Range) 10W (Meridian)

Table Mesa (Field) San Juan County (County or Subdivision) New Mexico (State or Territory)

The elevation of the derrick floor above sea level is 5160 ft.

DETAILS OF WORK

(State names of and expected depths to objective sands; show sizes, weights, and lengths of proposed casings; indicate mudding jobs, cementing points, and all other important proposed work)

We propose to drill this well with rotary tools to an estimated depth of 8100' to test the McGinnish formation. Approximately 900' of 11 1/8" surface casing will be run & cemented and approximately 4000' of 8 5/8" casing will be run and cemented. If commercial production is encountered, 5 1/2" casing will be set through the producing zone and the well completed.

I understand that this plan of work must receive approval in writing by the Geological Survey before operations may be commenced.

Company Continental Oil Company

Address Box 3312

Durango, Colorado

Original Signed By
H. D. HALEY

By _____

Allet Title District Superintendent



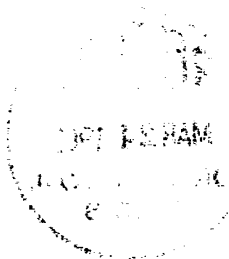

NEW MEXICO OIL CONSERVATION COMMISSION
WELL LOCATION AND ACREAGE DEDICATION PLAT

FORM C-128
Revised 5/1/57

SEE INSTRUCTIONS FOR COMPLETING THIS FORM ON THE REVERSE SIDE

SECTION A

Operator Continental Oil Co.			Lease Table Mesa		Well No. 3 No. 18
Unit Letter F	Section 3	Township 27N	Range 17W	County San Juan	
Actual Footage Location of Well: 1940 feet from the north line and 1940 feet from the west line					
Ground Level Elev. 5349'	Producing Formation Mississippian		Pool Table Mesa		Dedicated Acreage: 1/4 Acres

1. Is the Operator the only owner in the dedicated acreage outlined on the plat below? YES ☒ NO ____ . ("Owner" means the person who has the right to drill into and to produce from any pool and to appropriate the production either for himself or for himself and another. (65-3-29 (e) NMSA 1935 Comp.)
2. If the answer to question one is "no," have the interests of all the owners been consolidated by communitization agreement or otherwise? YES ____ NO ____ . If answer is "yes," Type of Consolidation ____
3. If the answer to question two is "no," list all the owners and their respective interests below:

Owner	Land Description

SECTION B

See Attached Plat.

RECEIVED
MAR 24 1961

CERTIFICATION
OIL CON. COM.

I hereby certify that the information in SECTION A above is true and complete to the best of my knowledge and belief.

Name
W. H. Haley
Position
District Superintendent
Company
Continental Oil Co.
Date
3-20-61

I hereby certify that the well location shown on the plat in SECTION B was plotted from field notes of actual surveys made by me or under my supervision, and that the same is true and correct to the best of my knowledge and belief.

See Attached Plat

Date Surveyed

Registered Professional Engineer
and/or Land Surveyor

Certificate No.

0 330 660 990 1320 1650 1980 2310 2640 2000 1500 1000 500 0

INSTRUCTIONS FOR COMPLETION OF FORM C-128

1. Operator shall furnish and certify to the information called for in Section A.
2. Operator shall outline the dedicated acreage for *both* oil and gas wells on the plat in Section B.
3. A registered professional engineer or land surveyor registered in the State of New Mexico or approved by the Commission shall show on the plat the location of the well and certify this information in the space provided.
4. All distances shown on the plat must be from the outer boundaries of the Section.
5. If additional space is needed for listing owners and their respective interests as required in question 3 of Section A, please use space below.

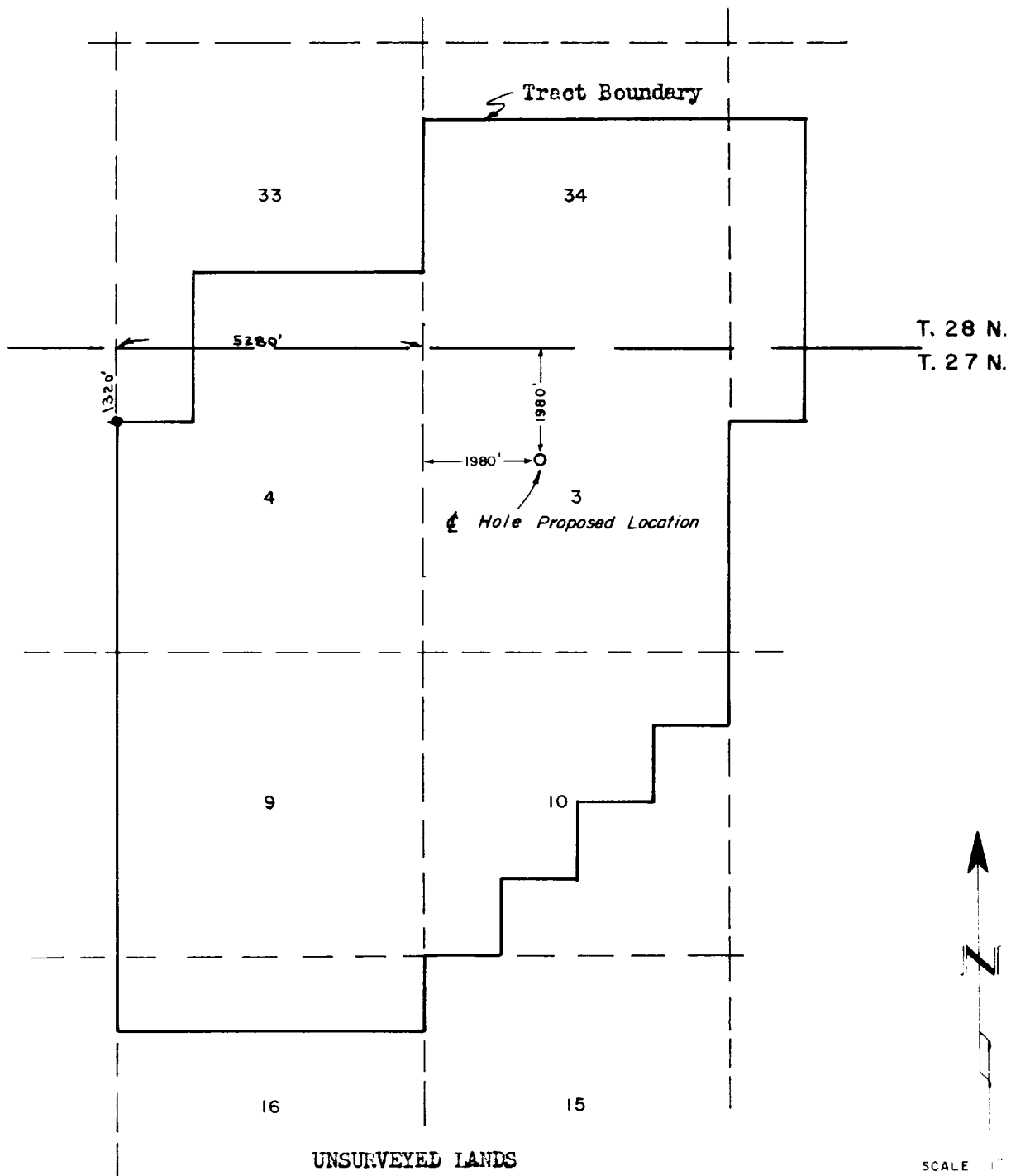

NOTE:

The projected section lines are based upon the lease description.



I hereby certify the above plat represents a survey made under my supervision and is accurate to the best of my knowledge and belief.

Elmer M. Clark
 ELMER M. CLARK
 Registered Land Surveyor

SURVEY FOR CONTINENTAL OIL CO.	
WELL LOCATION PLAT Sec. 3, T27N, R17W San Juan Co., New Mexico	
E. M. CLARK & ASSOC.	DATE March 20, 1961