

(SUBMIT IN TRIPLICATE)

UNITED STATES  
DEPARTMENT OF THE INTERIOR  
GEOLOGICAL SURVEY

Land Office Santa Fe  
Lease No. 57-07767  
Unit Healy

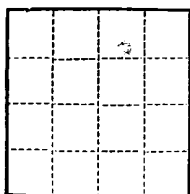

SUNDRY NOTICES AND REPORTS ON WELLS

NOTICE OF INTENTION TO DRILL	SUBSEQUENT REPORT OF WATER SHUT-OFF
NOTICE OF INTENTION TO CHANGE PLANS	SUBSEQUENT REPORT OF SHOOTING OR ACIDIZING
NOTICE OF INTENTION TO TEST WATER SHUT-OFF	SUBSEQUENT REPORT OF ALTERING CASING
NOTICE OF INTENTION TO RE-DRILL OR REPAIR WELL	SUBSEQUENT REPORT OF RE-DRILLING OR REPAIR
NOTICE OF INTENTION TO SHOOT OR ACIDIZE	SUBSEQUENT REPORT OF ABANDONMENT
NOTICE OF INTENTION TO PUMP OR ALTER CASING	SUPPLEMENTARY WELL HISTORY
NOTICE OF INTENTION TO ABANDON WELL	

(INDICATE ABOVE BY CHECK MARK NATURE OF REPORT, NOTICE, OR OTHER DATA)

July 21, 1960

Well No. 15-P is located 117 ft. from N line and 200 ft. from E line of sec. 6

15-P (1/4 Sec. and Sec. No.) 1-27N (Twp.) 1-27E (Range) 11-11N (Meridian)  
Investigation of Pictured Cliffs San Juan New Mexico  
Oil and Gas Field (County or Subdivision) (State or Territory)

The elevation of the derrick floor above sea level is 5145 ft. (Ground elevation)

DETAILS OF WORK

(State names of and expected depths to objective sands; show sizes, weights, and lengths of proposed casings; indicate mudding jobs, cementing points, and all other important proposed work)

Propose to set 300' of 1 3/8" surface casing and cement to surface. Drill 12 1/2" hole to approximate total depth of 100' below Pictured Cliffs formation. Reduce hole to 7 7/8" through Dakota formation. Run 4 1/2" production casing to approximate total depth of 470'. Run 2 7/8" casing next to 4 1/2" casing through Pictured Cliffs formation to approximate depth of 253'. Cement Dakota stage with 300 ex., second stage with 100 ex., Pictured Cliffs stage with 100 ex.

Perforate, free and run 2 7/8" tubing to Dakota formation.

Perforate and free Pictured Cliffs formation.

2 1/2" and 1 3/8" of Section 6 dedicated to well.

I understand that this plan of work must receive approval in writing by the Geological Survey before operations may be commenced.

Company Axon Oil and Gas Company

Address Drawer 570

Farmington, New Mexico

ORIGINAL SIGNED BY JOE C. SALMON  
By J. C. Salmon  
Title District Superintendent

NEW MEXICO OIL CONSERVATION COMMISSION

Well Location and Acreage Dedication Plat

Section A.

Date May 24, 1960

Operator Astec Oil and Gas Company Lease Hanks  
Well No. 15-D Unit Letter B Section 6 Township 27N Range 9W NMPM  
Located 1175 Feet From North Line, 2450 Feet From East Line  
County San Juan G. L. Elevation 6143 Dedicated Acreage 178.89 Acres  
Name of Producing Formation Pictured Cliffs Pool Undesignated

1. Is the Operator the only owner\* in the dedicated acreage outlined on the plat below?  
Yes XX No       .
2. If the answer to question one is "no," have the interests of all the owners been consolidated by communitization agreement or otherwise? Yes        No       . If answer is "yes,"  
Type of Consolidation
3. If the answer to question two is "no," list all the owners and their respective interests below:

Owner

Land Description

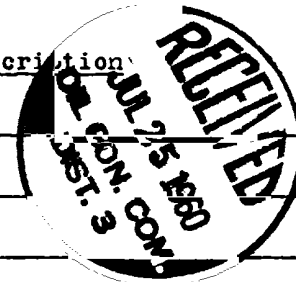

Section B.

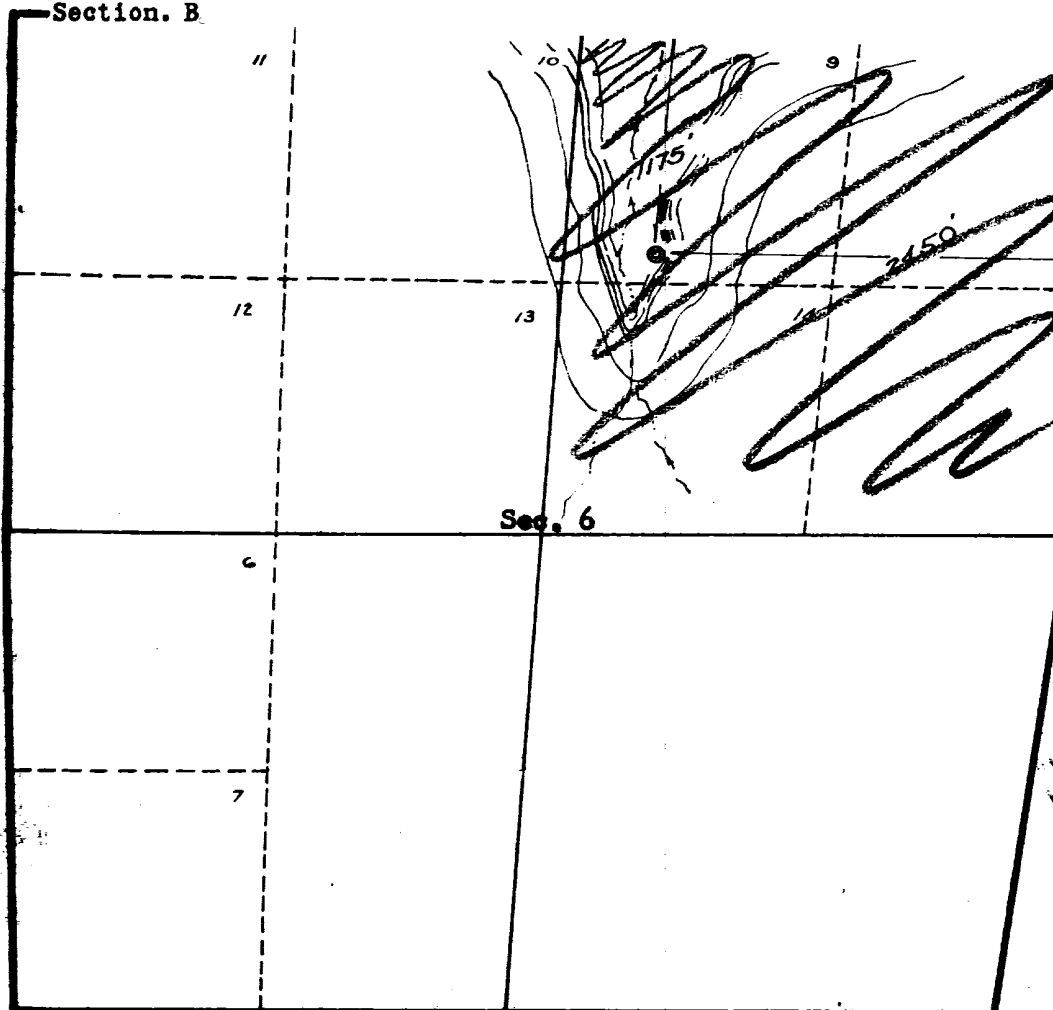

This is to certify that the information in Section A above is true and complete to the best of my knowledge and belief.

Astec Oil and Gas Company  
(Operator)

ORIGINAL SIGNED BY JOE C. SALMON

(Representative)

Box 786, Farmington, N.M.

Address

This is to certify that the well location shown on the plat in Section B was located from field notes of actual survey made by me or under my supervision and the same is true to the best of my knowledge and belief.

Date Surveyed May 19, 1960

Ernest V. Echohawk  
Ernest V. Echohawk  
Registered Land Surveyor.

Certificate No. 1545

NEW MEXICO OIL CONSERVATION COMMISSION

Well Location and Acreage Dedication Plat

Section A.

Date May 24, 1960

Operator Astec Oil and Gas Company Lease Hanks  
Well No. 15-B Unit Letter B Section 6 Township 27N Range 9W NMPM  
Located 1175 Feet From North Line, 2450 Feet From East Line  
County San Juan G. L. Elevation 6143 Dedicated Acreage 338.84 Acres  
Name of Producing Formation Dakota Pool Wildcat

1. Is the Operator the only owner\* in the dedicated acreage outlined on the plat below?  
Yes XX No \_\_\_\_\_.
2. If the answer to question one is "no," have the interests of all the owners been consolidated by communitization agreement or otherwise? Yes \_\_\_\_\_ No \_\_\_\_\_. If answer is "yes,"  
Type of Consolidation \_\_\_\_\_
3. If the answer to question two is "no," list all the owners and their respective interests below:

Owner

Land Description



Section B

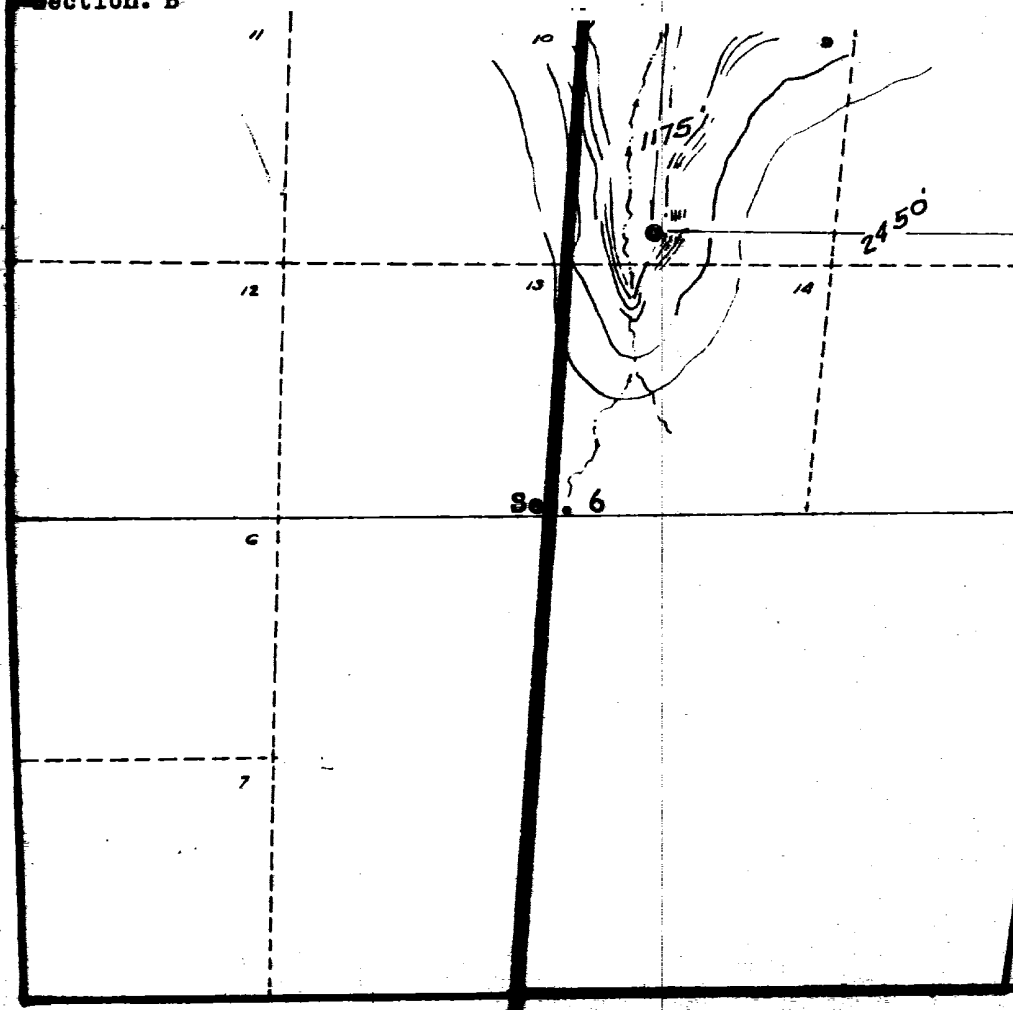

This is to certify that the information in Section A above is true and complete to the best of my knowledge and belief.

Astec Oil and Gas Company  
(Operator)

ORIGINAL SIGNED BY JOE C. SALMON  
(Representative)

Box 786, Farmington, N.M.  
Address

This is to certify that the well location shown on the plat in Section B was determined from field notes obtained from surveys made by me or my superiors and that the same is true to the best of my knowledge and belief.

Date Surveyed May 19, 1960

Ernest V. Echobawk  
Ernest V. Echobawk  
Registered Land Surveyor.

Certificate No. 1545