

UNITED STATES
DEPARTMENT OF THE INTERIOR
BUREAU OF LAND MANAGEMENT

Sundry Notices and Reports on Wells

1. Type of Well
GAS

2. Name of Operator
Meridian Oil Inc.

3. Address & Phone No. of Operator
PO Box 4289, Farmington, NM 87499 (505) 326-9700

4. Location of Well, Footage, Sec., T, R, M
990' FNL, 990' FEL Sec. 3, T-27-N, R-12-W, NMPM

5. Lease Number
SF-078935

6. If Indian, All. or
Tribe Name

7. Unit Agreement Name

8. Well Name & Number
Thompson C #5

9. API Well No.
30-045

10. Field and Pool
Basin Ft Coal
W. Kutz PC

11. County and State
San Juan Co, NM

12. CHECK APPROPRIATE BOX TO INDICATE NATURE OF NOTICE, REPORT, OTHER DATA

Type of Submission

☒ Notice of Intent

☐ Subsequent Report

☐ Final Abandonment

Type of Action

☒ Abandonment

☐ Recompletion

☐ Plugging Back

☐ Casing Repair

☐ Altering Casing

☐ Other

☐ Change of Plans

☐ New Construction

☐ Non-Routine Fracturing

☐ Water Shut off

☐ Conversion to Injection

13. Describe Proposed or Completed Operations

BLM approval for the completion and commingling of the Fruitland Coal and Pictured Cliffs formations was received 7-10-92. After moving the rig on location to perform this work, it was found that the casing had extensive holes below 1420'. These holes forced the cancellation of the intended workover operations. The rig was held indle until BLM approval for the plug & abandonment could be obtained. Verbal approval for the attached procedure was obtained 11-23-92 @ 7:45 am from S. Mason.

RECEIVED

DEC - 2 1992

OIL CON DIV.

DIST 3

14. I hereby certify that the foregoing is true and correct.

Signed [Signature] (KAS) Title Regulatory Affairs Date 11/24/92

(This space for Federal or State Office use)

APPROVED BY _____ Title _____

CONDITION OF APPROVAL, if any: _____

APPROVED

NOV 27 1992

NMOC

AREA MANAGER

THOMPSON C #5 PC
UNIT D SECTION 3 T27N R12W
San Juan County, New Mexico
P & A Procedure

1. TIH w/7" cmt ret on 2-3/8" tbg & set @ 1150' (50' above top Fruitland). Establish rate w/water & sq Pictured Cliffs open hole w/165 sx Cl "B" cmt. This is 100% excess. Max pressure is 1000 psi. Sting out of cmt ret & dump 13 sx cmt on top of ret.
2. Circ hole w/ mud: 15# sodium bentonite w/non-fermenting polymer, 9# gal weight, & 50 qs vis or greater. TOH.
3. Perf 2 sq holes @ 425' (50' below top of Kirtland). Attempt to est circ down 7" csg & out bradenhead valve. Pump Cl "B" cmt down 7" csg & circ out bradenhead valve (about 143 sx cmt).
4. Cut off wellhead below surface csg flange and install dry hole marker to BLM specs.
7. Restore location to BLM specs.

Approve: J. A. Howieson
J. A. Howieson

PMP

RECEIVED
JAN 11 1992
DIV. 1
DIST. 3

CURRENT
THOMPSON C #5

UNIT D SECTION 3 T27N R12W
SAN JUAN COUNTY, NEW MEXICO

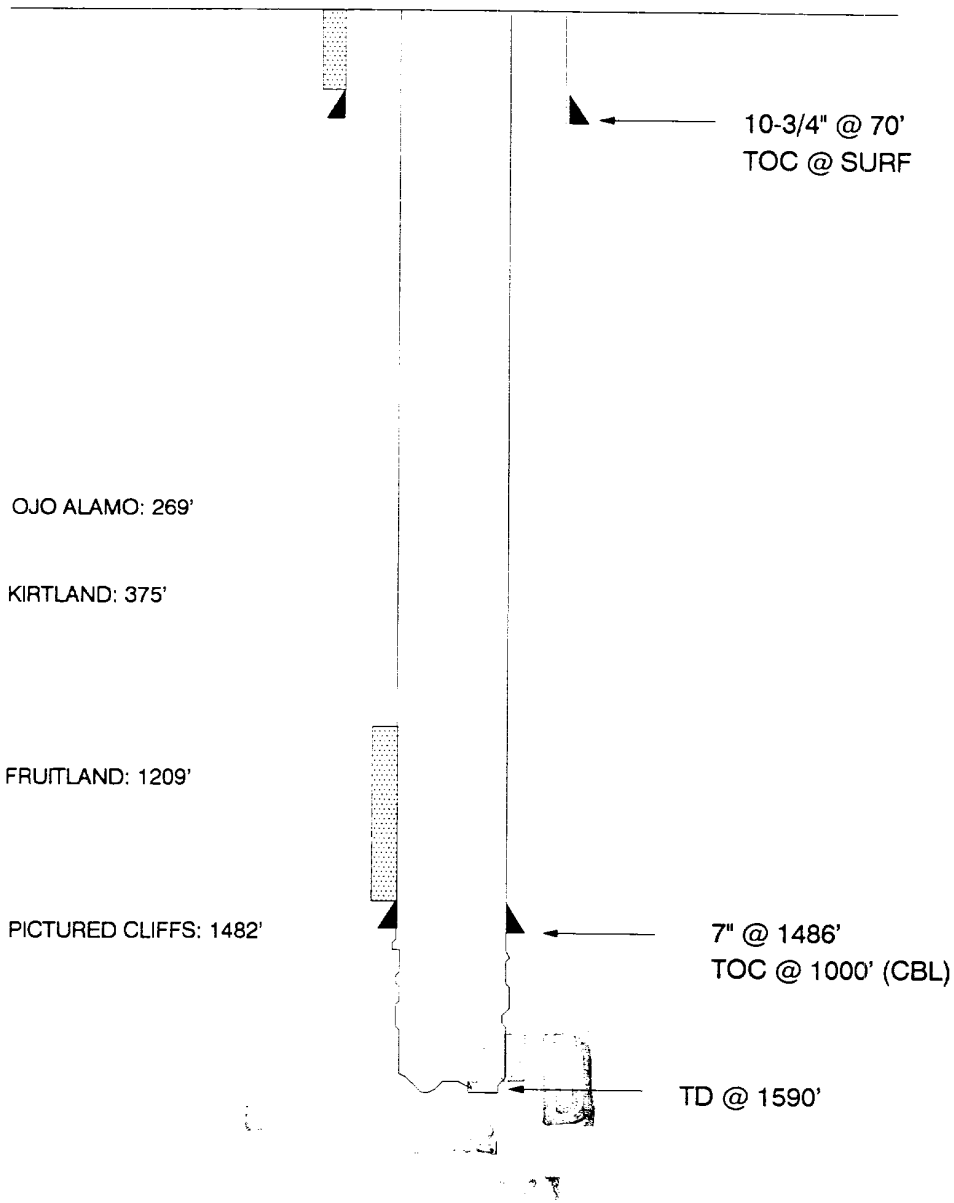

PROPOSED
THOMPSON C #5

UNIT D SECTION 3 T27N R12W
SAN JUAN COUNTY, NEW MEXICO

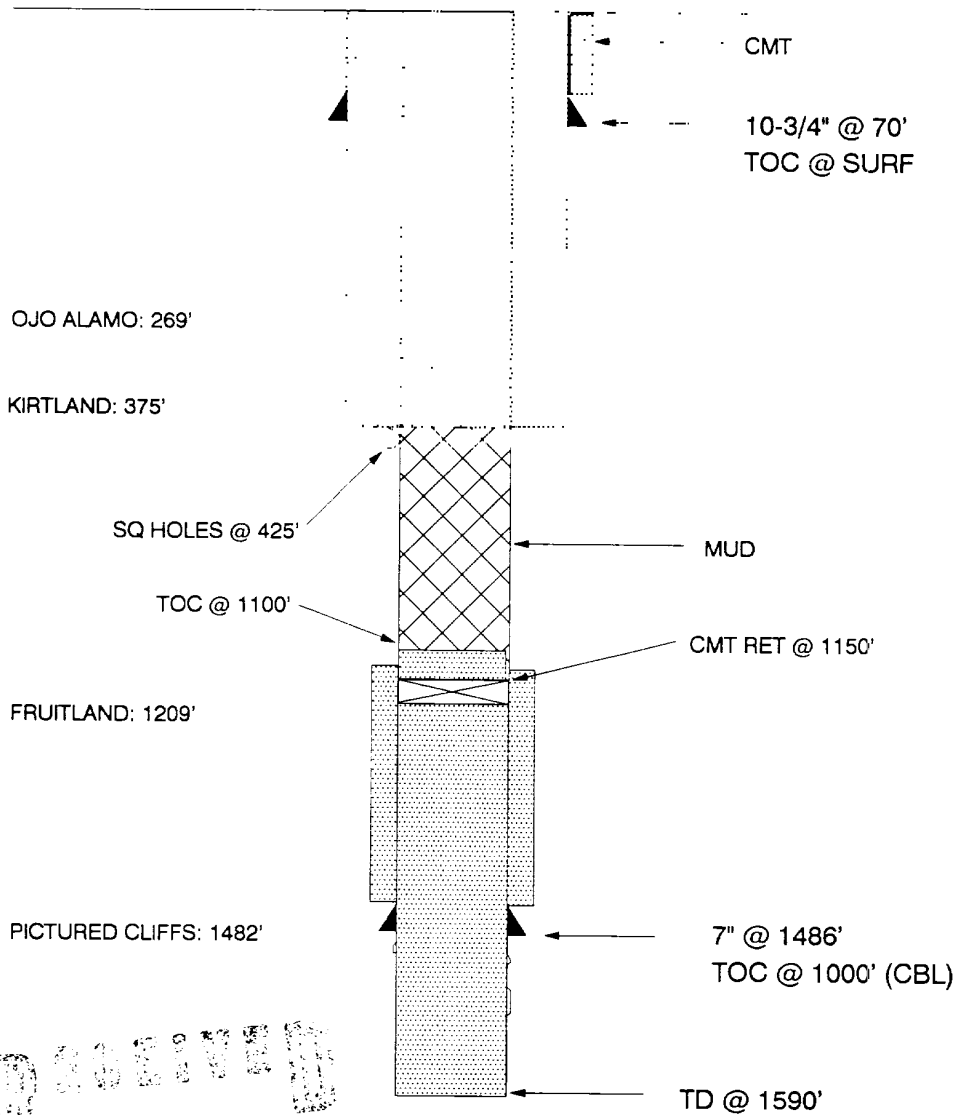

RECEIVED
DEC-2 1992
OIL CON. DIV.
DIST 3