

STATE OF NEW MEXICO
OIL CONSERVATION
COMMISSION
DISTRICT NO. 3
Phone 99 P. O. Box 697
AZTEC, NEW MEXICO

(SUBMIT IN TRIPLICATE)
UNITED STATES
DEPARTMENT OF THE INTERIOR
GEOLOGICAL SURVEY

Land Office Santa Fe
Lease No. 377384
Unit Madelaine 2, Colt

SUNDRY NOTICES AND REPORTS ON WELLS

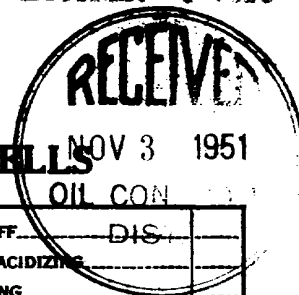

NOTICE OF INTENTION TO DRILL		SUBSEQUENT REPORT OF WATER SHUT-OFF	DIS
NOTICE OF INTENTION TO CHANGE PLANS	I	SUBSEQUENT REPORT OF SHOOTING OR ACIDIZING	
NOTICE OF INTENTION TO TEST WATER SHUT-OFF		SUBSEQUENT REPORT OF ALTERING CASING	
NOTICE OF INTENTION TO RE-DRILL OR REPAIR WELL		SUBSEQUENT REPORT OF REDRILLING OR REPAIR	
NOTICE OF INTENTION TO SHOOT OR ACIDIZE		SUBSEQUENT REPORT OF ABANDONMENT	
NOTICE OF INTENTION TO PULL OR ALTER CASING		SUPPLEMENTARY WELL HISTORY	
NOTICE OF INTENTION TO ABANDON WELL			

(INDICATE ABOVE BY CHECK MARK NATURE OF REPORT, NOTICE, OR OTHER DATA)

Farmington, New Mexico, November 1, 1951

Well No. E-1 is located 592 ft. from N line and 592 ft. from E line of sec. 1

SW/4 Section 1 T-20-N R-10-E 110°W
(1/4 Sec. and Sec. No.) (Twp.) (Range) (Meridian)
Indener-Kits San Juan County New Mexico
(Field) (County or Subdivision) (State or Territory)

The elevation of the derrick floor above sea level is 5091 ft.

DETAILS OF WORK

(State names of and expected depths to objective sands; show sizes, weights, and lengths of proposed casings; indicate mudding jobs, cementing points, and all other important proposed work)

Madelaine Oil and Gas Company is taking over operation of above well, effective October 1, 1951.

Effective that date well is to be known as Madelaine 2, Colt No. 1.

I understand that this plan of work must receive approval in writing by the Geological Survey before operations may be commenced.

Company Madelaine Oil and Gas Company

Address Box 157

Farmington, New Mexico

By [Signature]

Title Production Manager

DEPARTMENT OF THE INTERIOR
GEOLOGICAL SURVEY
UNITED STATES
(SUBMIT IN TRIPlicate)

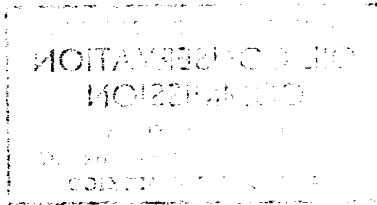

Lead Office _____
Lease No. _____
Unit _____

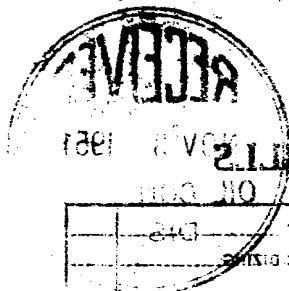

SUNDRY NOTICES AND REPORTS ON WELLS

NOTICE OF INTENTION TO DRILL	
NOTICE OF INTENTION TO CHANGE PLANS	
NOTICE OF INTENTION TO TEST WATER PRODUCTION	
NOTICE OF INTENTION TO RE-DRILL OR REPAIR WELL	
NOTICE OF INTENTION TO SHUT IN PRODUCTION	
NOTICE OF INTENTION TO PULL OR WIRE CABLE	
NOTICE OF INTENTION TO ABANDON WELL	
SUPPLEMENTARY WELL HISTORY	
SUBSEQUENT REPORT OF RE-DRILLING OR REPAIR	
SUBSEQUENT REPORT OF ALTERING Casing	
SUBSEQUENT REPORT OF SHOOTING OR NO DRILLING	
SUBSEQUENT REPORT OF WATER SHUT-OFF	

(INDICATE ABOVE BY CHECK (MARK NATURE OF REPORT, NOTICE, OR OTHER DATA))

Well No. _____ is located _____ from _____ line and _____ from _____ line of _____

_____ (Type of well)
_____ (Type of well)
_____ (Type of well)

The elevation of the datum floor above sea level is _____ ft.

DETAILS OF WORK

(State nature and expected results of operations, including a description of proposed work, and any other pertinent information.)

I understand that this plan of work must receive approval of the Geological Survey before it can be carried out.

Company _____

Address _____

By _____

Title _____

--	--	--