

(SUBMIT IN TRIPLICATE)

 UNITED STATES
DEPARTMENT OF THE INTERIOR
GEOLOGICAL SURVEY
Land Office / **Santa Fe**Lease No. **27 046563**Unit **SM/A Sec. 2**
 RECEIVED
JUL 27 1953
U. S. GEOLOGICAL SURVEY

SUNDRY NOTICES AND REPORTS ON WELLS

| | | | |
|---|-------------------------------------|---|--------------------------|
| NOTICE OF INTENTION TO DRILL..... | <input checked="" type="checkbox"/> | SUBSEQUENT REPORT OF WATER SHUT-OFF..... | <input type="checkbox"/> |
| NOTICE OF INTENTION TO CHANGE PLANS..... | <input type="checkbox"/> | SUBSEQUENT REPORT OF SHOOTING OR ACIDIZING..... | <input type="checkbox"/> |
| NOTICE OF INTENTION TO TEST WATER SHUT-OFF..... | <input type="checkbox"/> | SUBSEQUENT REPORT OF ALTERING CASING..... | <input type="checkbox"/> |
| NOTICE OF INTENTION TO RE-DRILL OR REPAIR WELL..... | <input type="checkbox"/> | SUBSEQUENT REPORT OF RE-DRILLING OR REPAIR..... | <input type="checkbox"/> |
| NOTICE OF INTENTION TO SHOOT OR ACIDIZE..... | <input type="checkbox"/> | SUBSEQUENT REPORT OF ABANDONMENT..... | <input type="checkbox"/> |
| NOTICE OF INTENTION TO PULL OR ALTER CASING..... | <input type="checkbox"/> | SUPPLEMENTARY WELL HISTORY..... | <input type="checkbox"/> |
| NOTICE OF INTENTION TO ABANDON WELL..... | <input type="checkbox"/> | | |

(INDICATE ABOVE BY CHECK MARK NATURE OF REPORT, NOTICE, OR OTHER DATA)

July 18, 1953

Well No. **5 Kinta Canyon** located **790** ft. from **N** line and **1750** ft. from **E** line of sec. **2****SM/A Sec. 2**
(1/4 Sec. and Sec. No.)**27N**
(Twp.)**10W**
(Range)**RMN**
(Meridian)**Fulcher-Kinta Canyon**
(Field)**San Juan**
(County or Subdivision)**New Mexico**
(State or Territory)The elevation of the derrick floor above sea level is _____ ft. **to be furnished later.**

DETAILS OF WORK

(State names of and expected depths to objective sands; show sizes, weights, and lengths of proposed casings; indicate mudding jobs, cementing points, and all other important proposed work)

It is proposed to complete a gas well in the Pictured Cliffs sandstone at approx. 3000'. Approx. 100' of 4-5/8" surface casing will be cemented and circulated with 50 sacks. Approx. 1900' of 7" casing will be cemented with 100 sacks 5' in the Pictured Cliffs. Rotary tools will be used to the casing point and the test will be drilled in with cable tools. The Pictured Cliffs will be shot with approx. 250 quarts of SNE and the well cleaned out and completed.



I understand that this plan of work must receive approval in writing by the Geological Survey before operations may be commenced.

Company **Kinta Canon Oil & Gas Co.**Address **Denver, Colo.**

By

O. J. Smith

Title

Agent

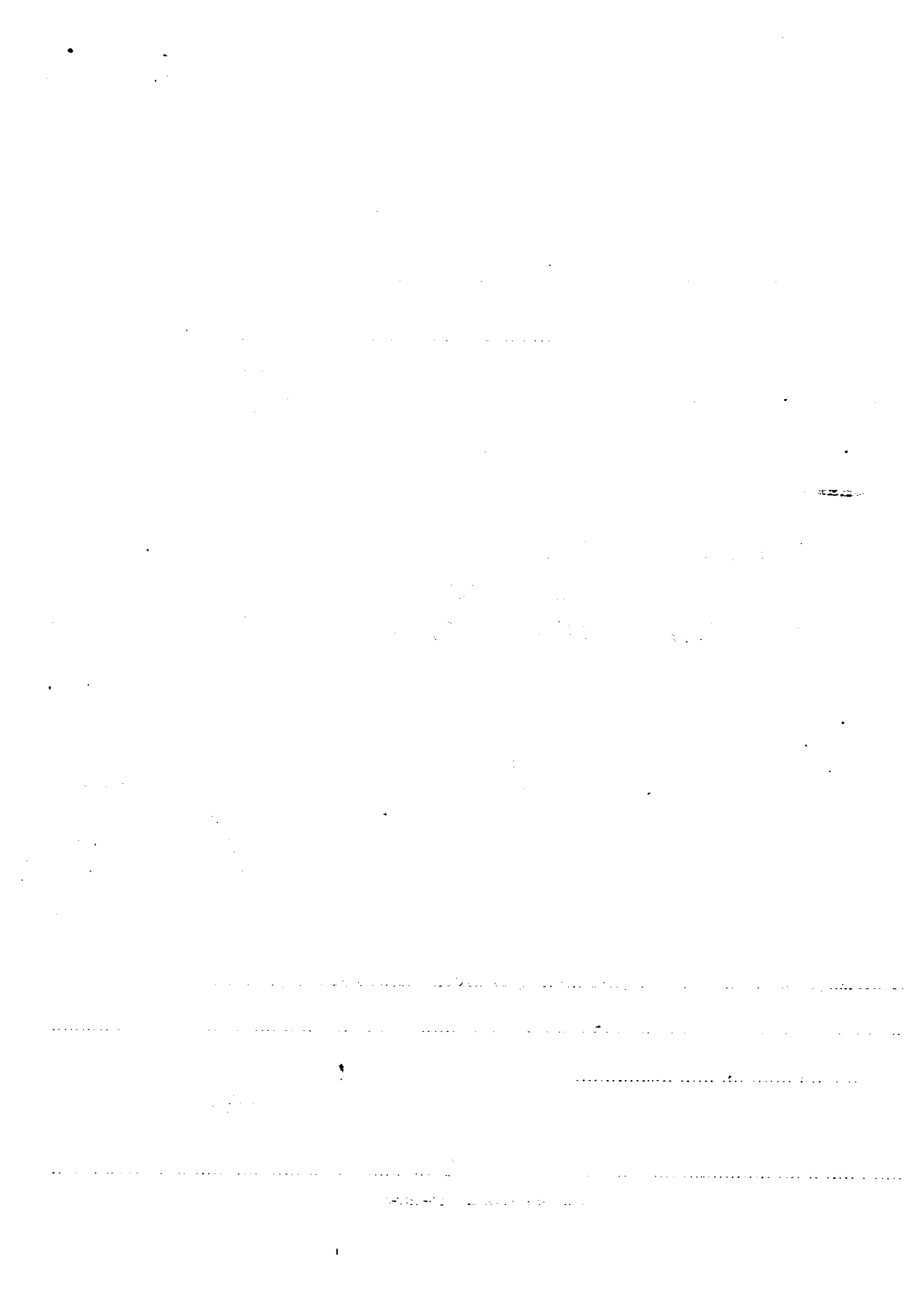

RECEIVED
JUL 8 1953
OIL CON. COM.
DIST. 3

Kata Canon Oil & Gas Co.
Company Cheyenne Oil Ventures, Inc.
Lease **Kata Govt.** Well No. **5**
Sec. 2, T. 27 N., R. 10 W., N.M.P.M.
Location 790' from the North line and 1750' from
the West line.

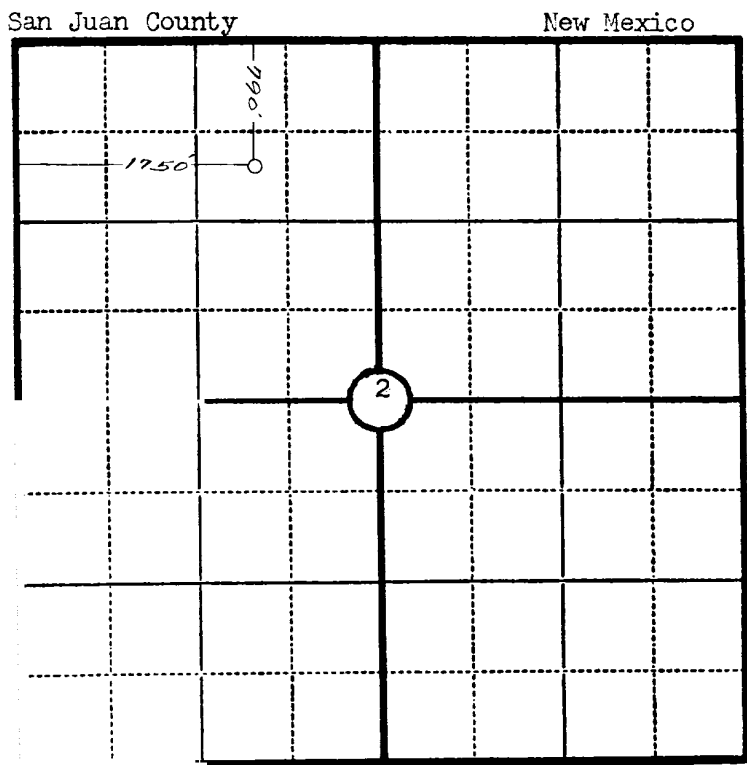

This is to certify that the above plat was prepared from field notes of actual surveys made by me or under my supervision and that the same are true and correct to the best of my knowledge and belief.

Ernest V. Echohawk

Seal:

Registered Professional
Engineer and Land Surveyor.

Ernest V. Echohawk
N. Mex. Reg. No. 1545

Surveyed July 7, 1953