

Form 9-331a
(Feb. 1951)

COPY TO O. C. C.

(SUBMIT IN TRIPLICATE)

Land Office **Santa Fe**
Lease No. **BF 077382**
Unit **NE 1/4 Sec. 3**

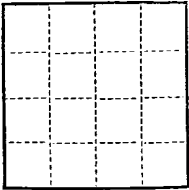

UNITED STATES
DEPARTMENT OF THE INTERIOR
GEOLOGICAL SURVEY

SUNDRY NOTICES AND REPORTS ON WELLS

NOTICE OF INTENTION TO DRILL	<input checked="" type="checkbox"/>	SUBSEQUENT REPORT OF WATER SHUT-OFF	
NOTICE OF INTENTION TO CHANGE PLANS		SUBSEQUENT REPORT OF SHOOTING OR ACIDIZING	
NOTICE OF INTENTION TO TEST WATER SHUT-OFF		SUBSEQUENT REPORT OF ALTERING CASING	
NOTICE OF INTENTION TO RE-DRILL OR REPAIR WELL		SUBSEQUENT REPORT OF RE-DRILLING OR REPAIR	
NOTICE OF INTENTION TO SHOOT OR ACIDIZE		SUBSEQUENT REPORT OF ABANDONMENT	
NOTICE OF INTENTION TO PULL OR ALTER CASING		SUPPLEMENTARY WELL HISTORY	
NOTICE OF INTENTION TO ABANDON WELL			

(INDICATE ABOVE BY CHECK MARK NATURE OF REPORT, NOTICE, OR OTHER DATA)

July 18, 1953

Well No. **6 Inta Gvta** is located **990** ft. from **N** line and **1650** ft. from **E** line of sec. **3**

NE 1/4
(1/4 Sec. and Sec. No.)

27N
(Twp.)

10W
(Range)

BNM
(Meridian)

Fischer - Inta Gvta
(Field)

San Juan
(County or Subdivision)

New Mexico
(State or Territory)

The elevation of the derrick floor above sea level is _____ ft. **to be furnished later.**

DETAILS OF WORK

(State names of and expected depths to objective sands; show sizes, weights, and lengths of proposed casings; indicate mudding jobs, cementing points, and all other important proposed work)

It is proposed to complete a gas well in the Pictured Cliffs sandstone at approx. 2000'. Approx. 100' of 8-5/8" surface casing will be cemented and circulated with 50 sacks. Approx. 1900' of 7" casing will be cemented with 100 sacks 5' in the Pictured Cliffs. Rotary tools will be used to the casing point and the test will be drilled in with cable tools. The Pictured Cliffs will be shot with approx. 250 quarts of SNE and cleaned out and completed.

I understand that this plan of work must receive approval in writing by the Geological Survey before operations may be commenced.

Company **KUTE GASON OIL & GAS CO.**

Address **DENVER, COLO.**

By

O. J. Lutz

Title

Agent

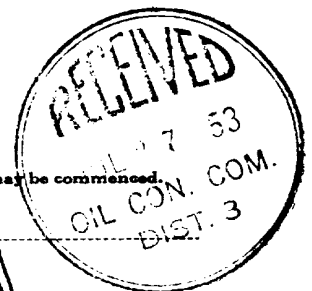

RECEIVED

JUL 20 1953
U. S. GEOLOGICAL SURVEY
WASHINGTON, D. C.

Kata Canon Oil & Gas Co.

Company.....Cheyenne Oil Ventures, Inc.

Lease.....Kata Cont.,.....Well No. 6

Sec. 3, T. 27 N., R. 10 W., N.M.P.M.

Location 990' from the North line and 1650' from the East line.

San Juan County

New Mexico

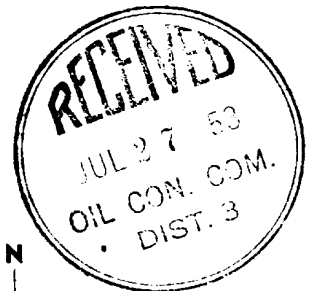
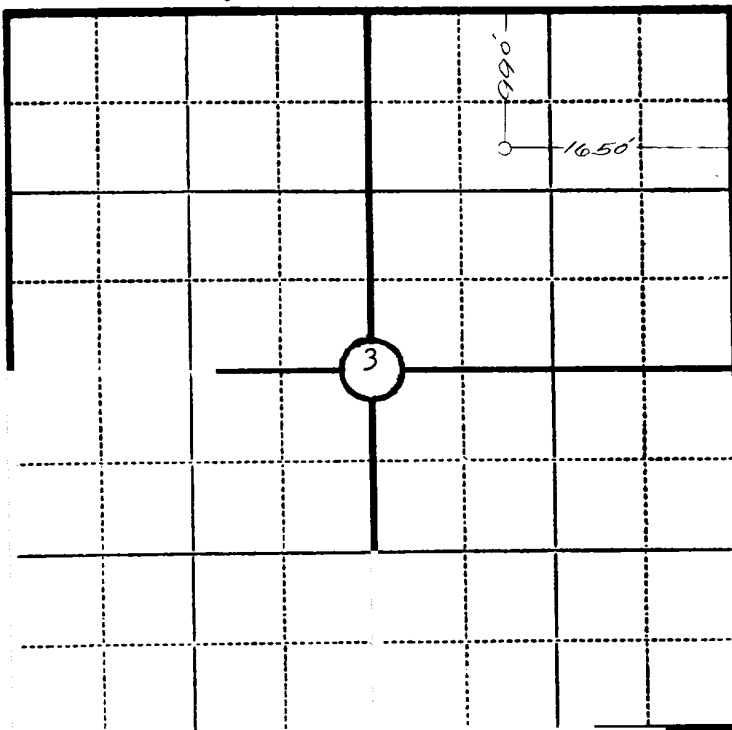

Scale—4 inches equal 1 mile.

This is to certify that the above plat was prepared from field notes of actual surveys made by me or under my supervision and that the same are true and correct to the best of my knowledge and belief.

Ernest V. Echohawk

Seal:

Registered Professional
Engineer and Land Surveyor.

Ernest V. Echohawk
N. Mex. Reg. No. 1545

Surveyed July 7, 1953