

(SUBMIT IN TRIPLICATE)

UNITED STATES
DEPARTMENT OF THE INTERIOR
GEOLOGICAL SURVEY

Land Office New Mexico
Lease No. 03549
Unit Flonance

SUNDRY NOTICES AND REPORTS ON WELLS

NOTICE OF INTENTION TO DRILL.....	<input checked="" type="checkbox"/>	SUBSEQUENT REPORT OF WATER SHUT-OFF.....	
NOTICE OF INTENTION TO CHANGE PLANS.....		SUBSEQUENT REPORT OF SHOOTING OR ACIDIZING.....	
NOTICE OF INTENTION TO TEST WATER SHUT-OFF.....		SUBSEQUENT REPORT OF ALTERING CASING.....	
NOTICE OF INTENTION TO RE-DRILL OR REPAIR WELL.....		SUBSEQUENT REPORT OF RE-DRILLING OR REPAIR.....	
NOTICE OF INTENTION TO SHOOT OR ACIDIZE.....		SUBSEQUENT REPORT OF ABANDONMENT.....	
NOTICE OF INTENTION TO PULL OR ALTER CASING.....		SUPPLEMENTARY WELL HISTORY.....	
NOTICE OF INTENTION TO ABANDON WELL.....			

RECEIVED
APR 26 1957
U. S. GEOLOGICAL SURVEY
FARMINGTON, NEW MEXICO

(INDICATE ABOVE BY CHECK MARK NATURE OF REPORT, NOTICE, OR OTHER DATA)

April 18, 1957

Well No. 4-C (RM) is located 1600 ft. from S line and 2161 ft. from W line of sec. 29
SW Section 29 25N 3W N.M.P.M.
 (1/4 Sec. and Sec. No.) (Twp.) (Range) (Meridian)
Blanco H.V. & So. Blanco P.C. Ext. San Juan New Mexico
 (Field) (County or Subdivision) (State or Territory)

The elevation of the derrick floor above sea level is 5960 ft.

DETAILS OF WORK

(State names of and expected depths to objective sands; show sizes, weights, and lengths of proposed casings; indicate mudding jobs, cementing points, and all other important proposed work)

It is intended to drill & dual complete a well in the Pictured Cliffs formation & Mesa Verde formation. Mud circulation will be used thru the Pictured Cliffs formation & set intermediate casing. Gas circulation will be used thru the Mesa Verde & a production liner will be set. Possible productive intervals will be perforated & fractured. Estimated Total Depth 4735'.

Casing Program:

10-3/4" at 170' with 125 sacks cement circulated to the surface.
 7-5/8" at 2300' with 250 sacks cement.
 5-1/2" liner at 4735' with 300 sacks cement.

The W/2 of Section 29 is dedicated to the Mesa Verde.
 The SW/4 of Section 29 is dedicated to the Pictured Cliffs.
 W/2 and SW/4 Section 29 RM 03549.

I understand that this plan of work must receive approval in writing by the Geological Survey before operations may be carried on.

Company El Paso Natural Gas Company

Address Box 997

Farmington, New Mexico

By _____

Title Petroleum Engineer

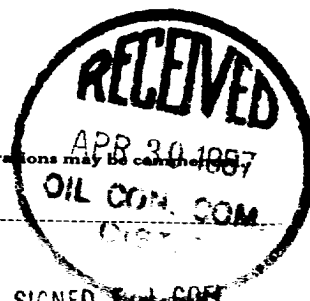

ORIGINAL SIGNED E. J. COFF



NEW MEXICO
OIL CONSERVATION COMMISSION

WELL LOCATION AND OR GAS PRODUCTION PLAT

APRIL 11, 1957

EL PASO NATURAL GAS COMPANY

FLORANCE "C"

NM 03549

4 (PM)

29

28-N

8-W

1600

SOUTH

2161

WEST

SAN JUAN

5950

P.C. & M.V.

SO. BLANCO EXTN. P.C.

160 AC. P.C.

BLANCO M.V.

320 AC. M.V.

(1919 PLAT)

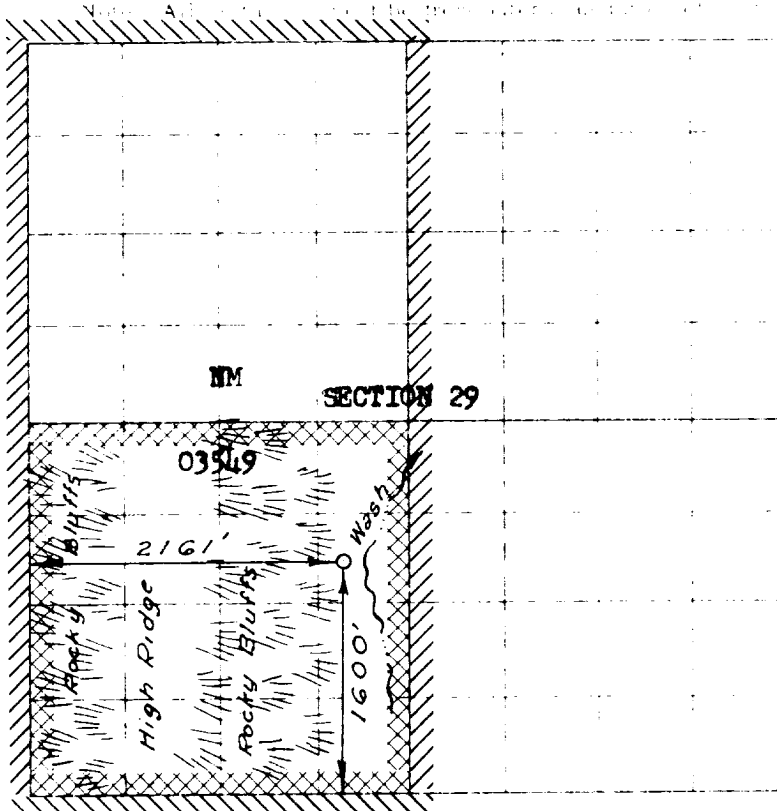

RECEIVED

APR 26 1957

U. S. GEOLOGICAL SURVEY
FARMINGTON, NEW MEXICO

NOTE

This section of
forms to be used
for gas well only



I hereby certify that the above plat was prepared from
field notes of actual surveys made by me or under my
supervision and that the same are true and correct to the
best of my knowledge and belief.

Date Surveyed MARCH 18, 1957

E. O. Walker

Registered Professional Engineer and/or Land Surveyor

1. Is this well a gas well?

Yes ☒ No ☐

2. If the answer to question 1 is

Yes, is the well a gas well?

Yes ☐ No ☒

Name ORIGINAL SIGNED E. J. COEL

Position Petroleum Engineer

Company El Paso Natural Gas

Address Box 997, Farmington, N.M.

ME