

(SUBMIT IN TRIPLICATE)

UNITED STATES
DEPARTMENT OF THE INTERIOR
GEOLOGICAL SURVEY

Land Office New Mexico
Lease No. 03549
Unit Florence

SUNDRY NOTICES AND REPORTS ON WELLS

NOTICE OF INTENTION TO DRILL	<input checked="" type="checkbox"/>	SUBSEQUENT REPORT OF WATER SHUT-OFF	
NOTICE OF INTENTION TO CHANGE PLANS		SUBSEQUENT REPORT OF SHOOTING OR ACIDIZING	
NOTICE OF INTENTION TO TEST WATER SHUT-OFF		SUBSEQUENT REPORT OF ALTERING CASING	
NOTICE OF INTENTION TO RE-DRILL OR REPAIR WELL		SUBSEQUENT REPORT OF RE-DRILLING OR REPAIR	
NOTICE OF INTENTION TO SHOOT OR ACIDIZE		SUBSEQUENT REPORT OF ABANDONMENT	
NOTICE OF INTENTION TO PULL OR ALTER CASING		SUPPLEMENTARY WELL HISTORY	
NOTICE OF INTENTION TO ABANDON WELL			

(INDICATE ABOVE BY CHECK MARK NATURE OF REPORT, NOTICE, OR OTHER DATA)

April 18, 1957

Well No. 5-C(PM) is located 1735 ft. from N line and 890 ft. from E line of sec. 30
NE Section 30 28N 3W N.M.P.M.
(1/4 Sec. and Sec. No.) (Twp.) (Range) (Meridian)
So. Blanco F.C. Ext. & Blanco San Juan New Mexico
(Field) (County or Subdivision) (State or Territory)

The elevation of the derrick floor above sea level is 5961 ft.

DETAILS OF WORK

(State names of and expected depths to objective sands; show sizes, weights, and lengths of proposed casings; indicate mudding jobs, cementing points, and all other important proposed work)

It is intended to drill & dual complete a well in the Pictured Cliffs formation & Mesa Verde formation. Mud circulation will be used thru the Pictured Cliffs formation & set intermediate casing. Gas circulation will be used thru the Mesa Verde & a production liner will be set. Possible productive intervals will be perforated & fractured. Estimated Total Depth 4770'.

Casing Program:

10-3/4" at 170' with 125 sacks cement circulated to the surface.
 7-5/8" at 2365' with 250 sacks cement.
 5-1/2" liner at 4770' with 300 sacks cement.

The E/2 of Section 30 is dedicated to the Mesa Verde.
 The NE/4 of Section 30 is dedicated to the Pictured Cliffs.
 E/2 & NE/4 NW 03549.

I understand that this plan of work must receive approval in writing by the Geological Survey before operations are commenced.

Company El Paso Natural Gas Company

Address Box 997

Farmington, New Mexico

By Original Signed EWELL N. WALSH

Title Petroleum Engineer

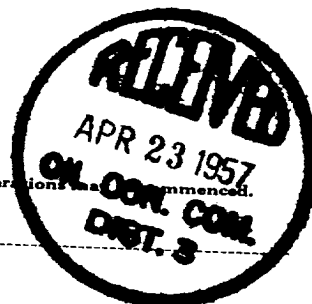



NEW MEXICO
OIL CONSERVATION COMMISSION

WELL LOCATION AND/OR GAS PRODUCTION PLAT

APRIL 8, 1957

EL PASO NATURAL GAS COMPANY

FLORENCE "C"

NM 03549

5 (PM)

30

28 N

8 W

1735

NORTH

890

EAST

SAN JUAN

5971

P.C. & M.V.

SO. BLANCO PC EXT
BLANCO MV

160 AC. PC
320 AC. MV
(1919 PLATS)

Note: All dimensions are from center of well to center of section.

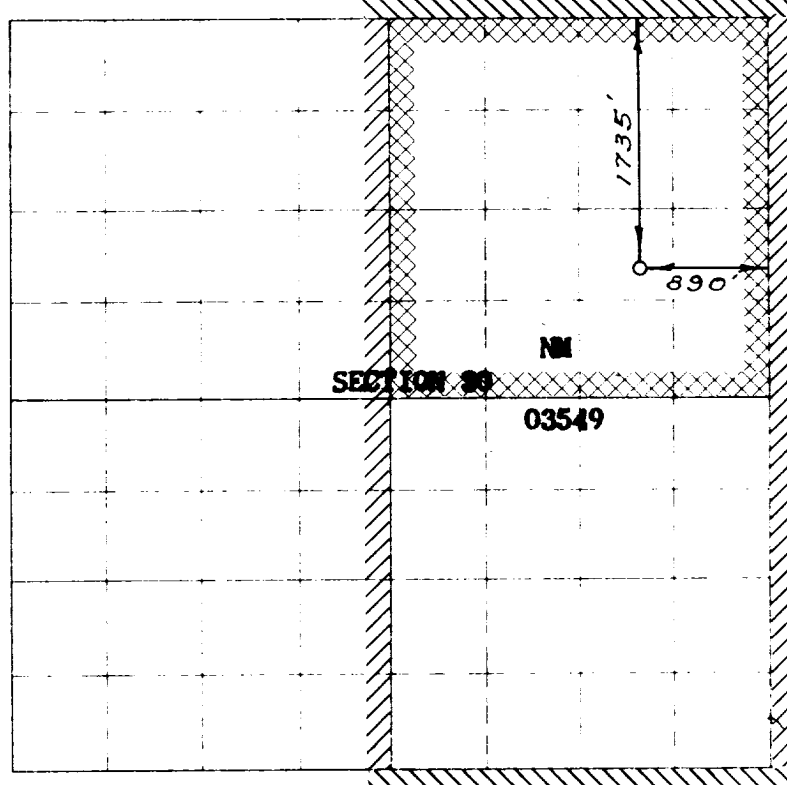

Scale: 1 inch = 1 mile

NOTE

This section of
form is to be used
for gas wells only



I hereby certify that the above plat was prepared from
the notes of actual surveys made by me or under my
supervision and that the same are true and correct to the
best of my knowledge and belief.

Date Surveyed: MARCH 7, 1957

E. O. Walker

Registered Professional Engineer and/or Land Surveyor

1. Is this well a Dual Pump?

Yes X No

2. If the answer to Question 1

is yes, are there any other landly
completed wells within the
dedicated acreage?

Yes No X

Name Original Signed EWELL N. WALSH

Position Petroleum Engineer

Representing El Paso Natural Gas

Address Box 997, Farmington, N.M.

CS:al

Farmington, New Mexico