

(SUBMIT IN TRIPLICATE)

UNITED STATES
DEPARTMENT OF THE INTERIOR
GEOLOGICAL SURVEY

Land Office Santa Fe
Lease No. 078390
Unit Price

SUNDRY NOTICES AND REPORTS ON WELLS

NOTICE OF INTENTION TO DRILL.....	SUBSEQUENT REPORT OF WATER SHUT-OFF.....
NOTICE OF INTENTION TO CHANGE PLANS.....	SUBSEQUENT REPORT OF SHOOTING OR ACIDIZING.....
NOTICE OF INTENTION TO TEST WATER SHUT-OFF.....	SUBSEQUENT REPORT OF ALTERING CASING.....
NOTICE OF INTENTION TO RE-DRILL OR REPAIR WELL.....	SUBSEQUENT REPORT OF RE-DRILLING OR REPAIR.....
NOTICE OF INTENTION TO SHOOT OR ACIDIZE.....	SUBSEQUENT REPORT OF ABANDONMENT.....
NOTICE OF INTENTION TO PULL OR ALTER CASING.....	SUPPLEMENTARY WELL HISTORY.....
NOTICE OF INTENTION TO ABANDON WELL.....	

(INDICATE ABOVE BY CHECK MARK NATURE OF REPORT, NOTICE, OR OTHER DATA)

September 10, 1962

Well No. 1-13 is located 1761 ft. from N line and 1495 ft. from E line of sec. 13
SW/4 Sec. 13 28N 8W 105PM
(1/4 Sec. and Sec. No.) (Twp.) (Range) (Meridian)
Basin Dakota San Juan New Mexico
(Field) (County or Subdivision) (State or Territory)

The elevation of the derrick floor above sea level is 6298 ft.

DETAILS OF WORK

(State names of and expected depths to objective sands; show sizes, weights, and lengths of proposed casings; indicate mudding jobs, cementing points, and all other important proposed work)
It is intended to drill a well with rotary tools thru the Dakota formation. Mud circulation will be used thru 100' Lewis and set 9-5/8" intermediate casing. Gas circulation will be used to 7250' and set 7" casing. Gas circulation will be used to total depth 7435' and set 5-1/2" liner. Possible Dakota productive intervals will be perforated and fractured.

Casing Program:

13-3/8" surface @ 175' w/150 lbs cement circulated to surface.
9-5/8" @ 3150' w/300 lbs cement.
7" at 7250' w/200 lbs 40L Diesel "B" plus 100 lbs 2X gal to fill to 9-5/8" casing shoe.
5-1/2" liner @ 7435' w/20 lbs cement.

The S/2 of Sec. 13 is dedicated to this well.

I understand that this plan of work must receive approval in writing by the Geological Survey before operations may be commenced.
DELM-TAYLOR OIL CORPORATION

Company P. O. Box 3090 1198
Address Farmington, New Mexico

Original signed
by E. W. Guyan

By E. W. Guyan
Title District Engineer

NEW MEXICO OIL CONSERVATION COMMISSION

Well Location and Acreage Dedication Plat

Section A.

Date 9/13/62

Operator DELHI TAYLOR OIL CORPORATION Lease PRICE
 Well No. 1-13 Unit Letter K Section 13 Township 28 NORTH Range 8 WEST, NMPM
 Located 1767 Feet From the SOUTH Line, 1495 Feet From the WEST Line
 County SAN JUAN G. L. Elevation 6277.0 Dedicated Acreage 320 Acres
 Name of Producing Formation Dakota Pool Basin Dakota

1. Is the Operator the only owner in the dedicated acreage outlined on the plat below?

Yes X No

2. If the answer to question one is "no", have the interests of all the owners been consolidated by communitization agreement or otherwise? Yes No. If answer is "yes", Type of Consolidation.

3. If the answer to question two is "no", list all the owners and their respective interests below:

Owner

Land Description

RECEIVED

SEP 17 1962

CON. COM.

DIST. 3

RECEIVED

SEP 14 1962

U. S. GEOLOGICAL SURVEY
FARMINGTON, NEW MEXICO

Section B.

This is to certify that the information
in Section A above is true and complete
to the best of my knowledge and belief.

DELHI-TAYLOR OIL CORPORATION

(Operator)

E. W. (Representative) Guynn

Drawer 1198,

(Address)

Farmington, New Mexico

Ref: GLO plat dated 23 June 1919

Note: All distances must be from outer boundaries of section.

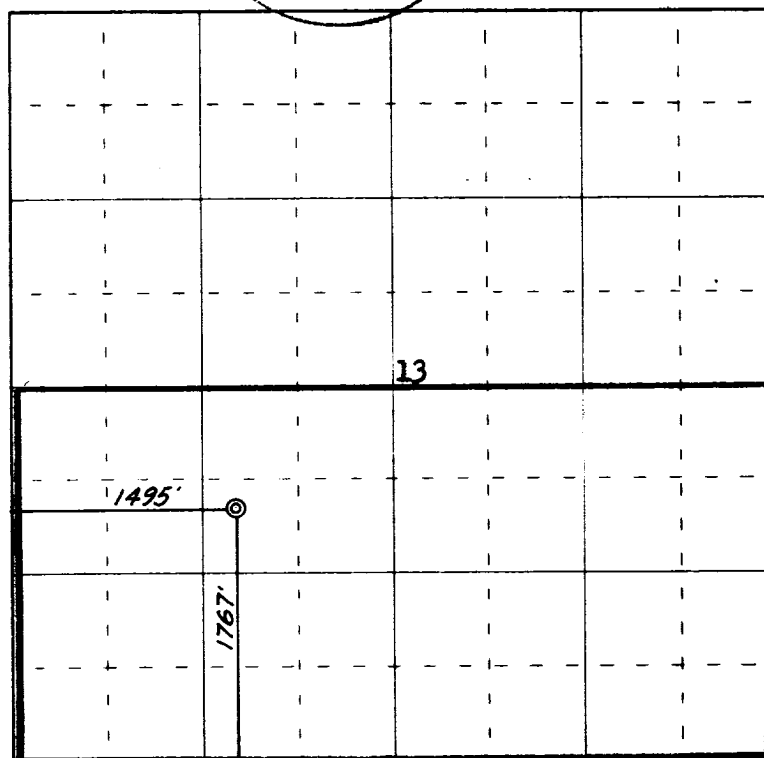

0 330 660 990 1320 1650 1980

Scale 4

(Seal)

Farmington, New Mexico



This is to certify that the above plat was prepared from field notes of actual surveys
made by me or under my supervision and that the same are true and correct to the best
of my knowledge and belief.

Date Surveyed 12 September 1962

James P. Leese
 Registered Professional Engineer and/or Land Surveyor
 James P. Leese N. Mex. Reg. No. 1463
 San Juan Engineering Company