

Well Location and Acreage Dedication Plat

Section A.

Date 9/13/62

Operator Tennessee Oil Co.
DELHI TAYLOR OIL CORPORATION Lease PRICE
 Well No. 1-13 Unit Letter K Section 13 Township 28 NORTH Range 8 WEST, NMPM
 Located 1767 Feet From the SOUTH Line, 1495 Feet From the WEST Line
 County SAN JUAN G. L. Elevation 6277.0 Dedicated Acreage _____ Acres
 Name of Producing Formation Dakota Pool Basin Dakota

1. Is the Operator the only owner in the dedicated acreage outlined on the plat below?
 Yes X No _____
2. If the answer to question one is "no", have the interests of all the owners been consolidated by communitization agreement or otherwise? Yes _____ No _____. If answer is "yes", Type of Consolidation _____
3. If the answer to question two is "no", list all the owners and their respective interests below:

Land Description

RECEIVED

AUG 26 1965

U. S. GEOLOGICAL SURVEY
FARMINGTON, N. M.

RECEIVED

AUG 27 1965

OIL CON. COM.
DIST. 3

CORRECTED DEDICATED ACREAGE

W/2 8-24-65

Section B.

Note: All distances must be from outer boundaries of section.

This is to certify that the information in Section A above is true and complete to the best of my knowledge and belief.

DELHI-TAYLOR OIL CORPORATION

(Operator)

E. W. Guyann
 E. W. (Representative) Guyann
 P. O. Drawer 1198

(Address)

Farmington, New Mexico

Ref: GLO plat dated 23 June 1919

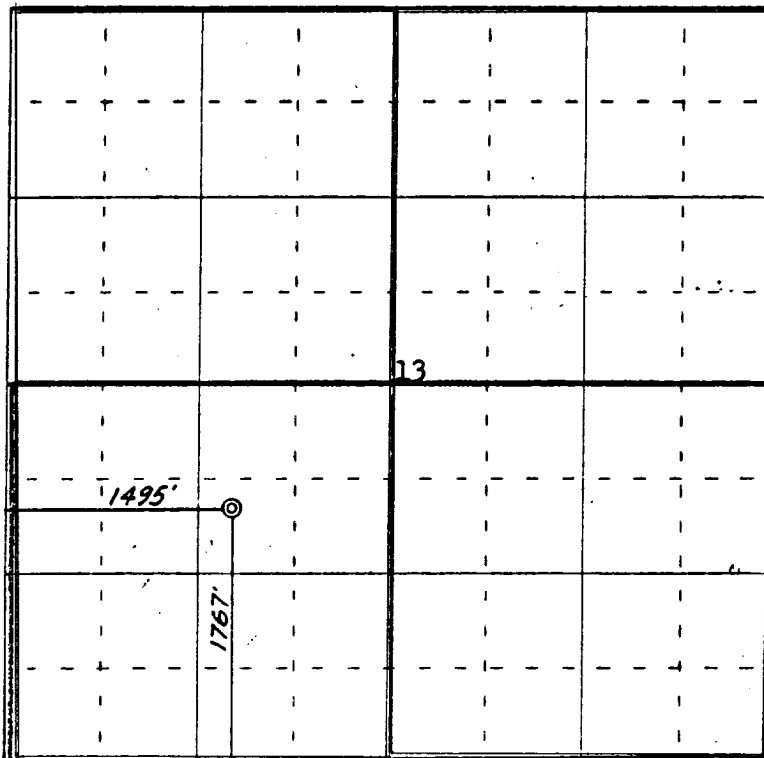

0 330 660 990 1320 1650 1980 2310 2640 2000 1500 1000 500 0

Scale 4 inches equal 1 mile



(Seal)

Farmington, New Mexico

Date Surveyed 12 September 1962

James P. Leese
 Registered Professional Engineer and/or Land Surveyor
 James P. Leese N. Mex. Reg. No. 1463
 San Juan Engineering Company