

NEW MEXICO OIL CONSERVATION COMMISSION
Santa Fe, New Mexico

Form C-101
Revised (12/1/55)

NOTICE OF INTENTION TO DRILL

Notice must be given to the District Office of the Oil Conservation Commission and approval obtained before drilling or recompletion begins. If changes in the proposed plan are considered advisable, a copy of this notice showing such changes will be returned to the sender. Submit this notice in QUINTUPLICATE. One copy will be returned following approval. See additional instructions in Rules and Regulations of the Commission. If State Land submit 6 Copies Attach Form C-128 in triplicate to first 3 copies of form C-101.

Farmington, New Mexico

(Place)

June 25, 1962

(Date)

OIL CONSERVATION COMMISSION
SANTA FE, NEW MEXICO

Gentlemen:

You are hereby notified that it is our intention to commence the Drilling of a well to be known as

Southern Union Production Company

(Company or Operator)

STATE

(Lease)

, Well No.

1-16

, in

G

(Unit)

The well is

located 1917 feet from the North line and 1776 feet from the West

line of Section 16

T. 28N

R. 9W

NMPM.

(GIVE LOCATION FROM SECTION LINE)

Basin Dakota

Pool,

San Juan

County

If State Land the Oil and Gas Lease is No.

E-588-2

If patented land the owner is

Address

We propose to drill well with drilling equipment as follows: Rotary tools will be employed to T.D. of approximately 6750'

The status of plugging bond is State wide

Drilling Contractor

Huron Drilling Company

Shiprock Highway

Farmington, New Mexico

We intend to complete this well in the

Dakota Formation

formation at an approximate depth of

6750'

CASING PROGRAM

We propose to use the following strings of Casing and to cement them as indicated:

Size of Hole	Size of Casing	Weight per Foot	New or Second Hand	Depth	Sacks Cement
12-1/4"	8-5/8"	24.00#	New	250'	150
7-7/8"	4-1/2"	10.50#	New	6750'	300

If changes in the above plans become advisable we will notify you immediately.

ADDITIONAL INFORMATION (If recompletion give full details of proposed plan of work.)

D. V. Tool will be set below Picture Cliff Formation and cement circulated to surface.

2nd stage tool below Mesaverde

Approved
Except as follows:

6-28, 1962

OIL CONSERVATION COMMISSION

By

Sincerely yours,

SOUTHERN UNION PRODUCTION COMPANY

(Company or Operator)

By

G. D. Noland, Jr.

G. D. Noland, Jr.

Position

Drilling Superintendent

Send Communications regarding well to

Name

G. D. Noland, Jr.

Address

P. O. Box 808, Farmington, New Mexico

NEW MEXICO OIL CONSERVATION COMMISSION

Well Location and Acreage Dedication Plat

Section A.

Date June 25, 1962

Operator SOUTHERN UNION PRODUCTION COMPANY Lease State
Well No. 1-16 Unit Letter G Section 16 Township 28 NORTH Range 9 WEST, NMPM
Located 1917 Feet From the NORTH Line, 1776 Feet From the EAST Line
County SAN JUAN G. L. Elevation 6408.0 Dedicated Acreage 320 Acres
Name of Producing Formation DAKOTA Pool Basin Dakota

1. Is the Operator the only owner in the dedicated acreage outlined on the plat below?

Yes _____ No X2. If the answer to question one is "no", have the interests of all the owners been consolidated by communitization agreement or otherwise? Yes X No _____. If answer is "yes", Type of Consolidation.**Communitization Agreement**

3. If the answer to question two is "no", list all the owners and their respective interests below:

OwnerLand Description

Section B.

Note: All distances must be from outer boundaries of section.

This is to certify that the information
in Section A above is true and complete
to the best of my knowledge and belief.

Southern Union Production Co.

(Operator)

(Representative)

Gilbert D. Noland, Jr.

(Address)

P. O. Box 808Farmington, New Mexico

Ref: GLO plat dated 28 June 1949

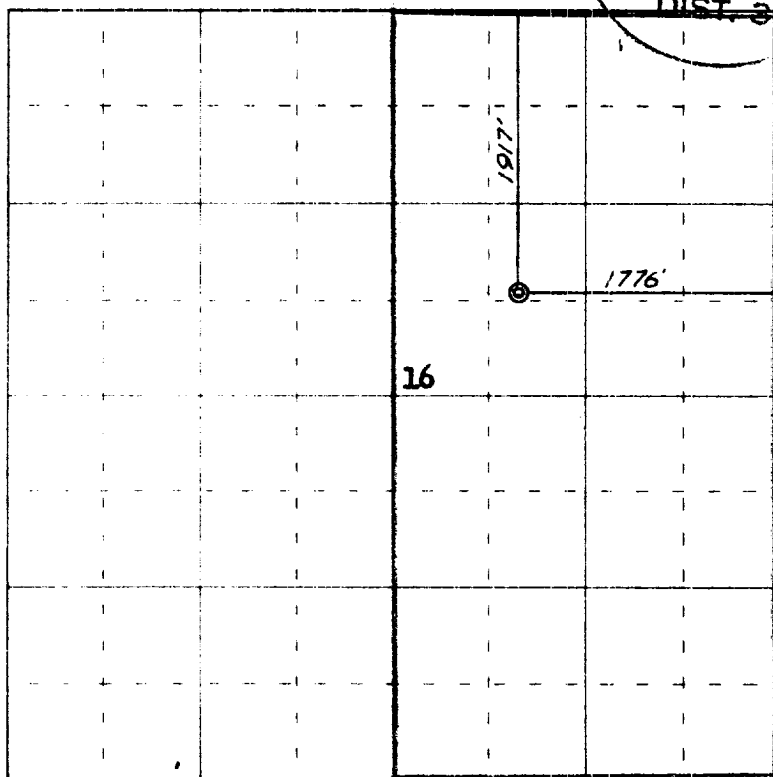

0 330 660 990 1320 1650 1980 2310 2640 2000 1500 1000 500 0

Scale 4 inches equal 1 mile

This is to certify that the above plat was prepared from field notes of actual surveys
made by me or under my supervision and that the same are true and correct to the best
of my knowledge and belief.

(Seal)

Farmington, New Mexico

Date Surveyed 23 June 1962

James P. Leese
Registered Professional Engineer and/or Land Surveyor
James P. Leese N. Mex. Reg. No. 1463
San Juan Engineering Company