

(SUBMIT IN TRIPLICATE)

UNITED STATES
DEPARTMENT OF THE INTERIOR
GEOLOGICAL SURVEY

Land Office Santa Fe
Lease No. SM - 01772-4
Unit Field

SUNDRY NOTICES AND REPORTS ON WELLS

NOTICE OF INTENTION TO DRILL.....	<input checked="" type="checkbox"/>	SUBSEQUENT REPORT OF WATER SHUT-OFF.....	
NOTICE OF INTENTION TO CHANGE PLANS.....		SUBSEQUENT REPORT OF SHOOTING OR ACIDIZING.....	
NOTICE OF INTENTION TO TEST WATER SHUT-OFF.....		SUBSEQUENT REPORT OF ALTERING CASING.....	
NOTICE OF INTENTION TO RE-DRILL OR REPAIR WELL.....		SUBSEQUENT REPORT OF RE-DRILLING OR REPAIR.....	
NOTICE OF INTENTION TO SHOOT OR ACIDIZE.....		SUBSEQUENT REPORT OF ABANDONMENT.....	
NOTICE OF INTENTION TO PULL OR ALTER CASING.....		SUPPLEMENTARY WELL HISTORY.....	
NOTICE OF INTENTION TO ABANDON WELL.....			

(INDICATE ABOVE BY CHECK MARK NATURE OF REPORT, NOTICE, OR OTHER DATA)

Field September 29, 19 59
Well No. 14 is located 1155 ft. from [S] line and 1150 ft. from [E] line of sec. 7
SE 1/4 Sec. 7 T. 23N R. 24W N. 100° E.
(1/4 Sec. and Sec. No.) (Twp.) (Range) (Meridian)
Astec Pictured Cliffs San Juan New Mexico
(Field) (County or Subdivision) (State or Territory)

The elevation of the derrick floor above sea level is 5500 ft. (ungrated ground)

DETAILS OF WORK

(State names of and expected depths to objective sands; show sizes, weights, and lengths of proposed casings; indicate mudding jobs, cementing points, and all other important proposed work)

Propose to set 20' of 1 1/2" surface casing with 100 sacks cement.
Drill through Pictured Cliffs formation to a total depth of 2179'.
Set 1 1/2" casing at total depth with 100 sacks cement.
Perforate Pictured Cliffs formation with 1 shot per foot.
Sand-water frac with 10,000 gallons water and 10,000# sand.
Run 1" tubing.

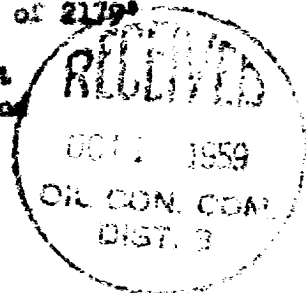

I understand that this plan of work must receive approval in writing by the Geological Survey before operations may be commenced.

Company Astec Oil and Gas Company

Address Box 735

Parliament, New Mexico

By ORIGINAL SIGNED BY JOE C. SALMON

Joe C. Salmon

Title District Superintendent

NEW MEXICO OIL CONSERVATION COMMISSION

Well Location and Acreage Dedication Plat

Section A.

Date September 28, 1959

Operator Astec Oil & Gas Company Lease Reid
Well No. 14 Unit Letter O Section 7 Township 28N Range 9N NMPM
Located 1155 Feet From South Line, 1450 Feet From East Line
County San Juan G. L. Elevation 5830 Dedicated Acreage 207.16 Acres
Name of Producing Formation Pictured Cliffs Pool Astec Pictured Cliffs

1. Is the Operator the only owner* in the dedicated acreage outlined on the plat below?
Yes xxx No
2. If the answer to question one is "no," have the interests of all the owners been consolidated by communitization agreement or otherwise? Yes No . If answer is "yes,"
Type of Consolidation
3. If the answer to question two is "no," list all the owners and their respective interests below:

Owner

Land Description



Section B

This is to certify that the information in Section A above is true and complete to the best of my knowledge and belief.

AZTEC OIL & GAS COMPANY
(Operator)

ORIGINAL SIGNED BY JOE C. SALMON
(Representative)

Box 786, Farmington, N. Mex.
Address

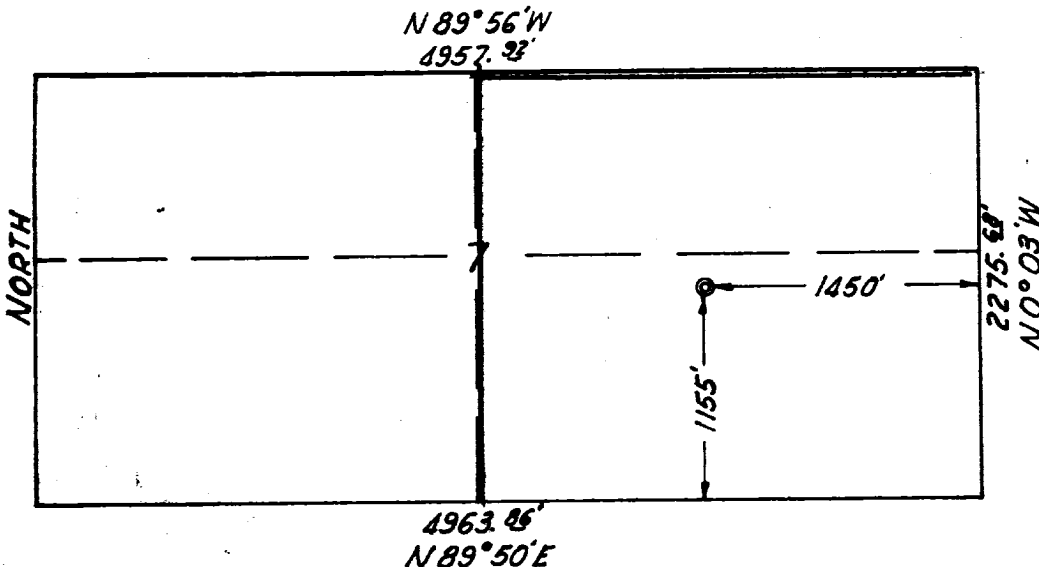

This is to certify that the well location shown on the plat in Section A is true and correct from field notes of actual surveys made by me or by my supervising land surveyor. The same is true and correct to the best of my knowledge and belief.

Date Surveyed Sept. 28, 1959

Ernest V. Echehawk
Ernest V. Echehawk
Registered Land Surveyor.

Certificate No. 1545

11. I hereby certify that the above is a true and correct copy of the well location and acreage dedication plat as filed in the office of the New Mexico Oil Conservation Commission.

R-658 207.16 acres