

UNITED STATES
DEPARTMENT OF THE INTERIOR
GEOLOGICAL SURVEY

(Other instructions on reverse side)

SUNDRY NOTICES AND REPORTS ON WELLS

(Do not use this form for proposals to drill or to deepen or plug back to a different reservoir. Use "APPLICATION FOR PERMIT" for such proposals.)

1. <div style="display: flex; justify-content: space-between;"> <div> OIL WELL <input checked="" type="checkbox"/> GAS WELL <input type="checkbox"/> OTHER <input type="checkbox"/> </div> <div>2. NAME OF OPERATOR</div> </div> <div>Gulf Oil Corporation</div> <div>3. ADDRESS OF OPERATOR</div> <div>Box 670, Hobbs, New Mexico 88240</div> <div>4. LOCATION OF WELL (Report location clearly and in accordance with any State requirements. See also space 17 below.)</div> <div>At surface</div>		5. LEASE DESIGNATION AND LEASE NO. 078094 6. IF INDIAN, ALLOTTEE OR TRIBE NAME 7. UNIT AGREEMENT NAME 8. FARM OR LEASE NAME Tullerton Federal 9. WELL NO. 8 10. FIELD AND POOL, OR WILDCAT Kutz Gallup 11. SEC., T., R., M., OR BLM. LAND SURVEY OR AREA Sec 14, 27-N, 11-W 12. COUNTY OR PARISH San Juan 13. STATE New Mexico
14. PERMIT NO.	15. ELEVATIONS (Show whether DF, RT, GR, etc.) 6187' GL	

16. Check Appropriate Box To Indicate Nature of Notice, Report, or Other Data

NOTICE OF INTENTION TO:

TEST WATER SHUT-OFF

FRACTURE TREAT

SHOOT OR ACIDIZE

REPAIR WELL

(Other)

PULL OR ALTER CASING

MULTIPLE COMPLETE

ABANDON*

CHANGE PLANS

SUBSEQUENT REPORT OF:

WATER SHUT-OFF

FRACTURE TREATMENT

SHOOTING OR ACIDIZING

(Other) Plugged and Abandoned

REPAIRING WELL

ALTERING CASING

ABANDONMENT*

(NOTE: Report results of multiple completion on Well Completion or Recompletion Report and Log form.)

17. DESCRIBE PROPOSED OR COMPLETED OPERATIONS (Clearly state all pertinent details, and give pertinent dates, including estimated date of starting any proposed work. If well is directionally drilled, give subsurface locations and measured and true vertical depths for all markers and zones pertinent to this work.)*

6670' TD.

Loaded hole with mud laden fluid. Squeezed Basin Dakota perforations 5446 - 5622' with 50 sacks of cement at 1875#. Squeezed Gallup perforations 5824' to 5838' with 35 sacks of cement at 1280#. Cut and recovered 5-1/2" casing from 1502'. Spotted 55 sack cement plug No. 1 from 1600' to 1380', across 5-1/2" stub at 1502'; 45 sack cement plug No. 2 from 1050' to 920', across Ojo Alamo sand; 30 sack cement plug No. 3 from 284' to 184', across 8-5/8" shoe at 234' and 30 sack cement plug No. 4 from 100' to surface. Installed dry hole marker. Plugged and abandoned March 8, 1972.

(Will advise when location is ready for your final inspection).

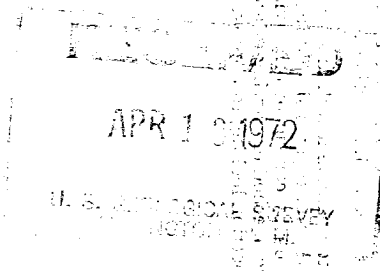

18. I hereby certify that the foregoing is true and correct

SIGNED

L. D. Kalliger

TITLE

Area Engineer

DATE

April 10, 1972

(This space for Federal or State office use)

APPROVED BY

TITLE

DATE

CONDITIONS OF APPROVAL, IF ANY:

*See Instructions on Reverse Side