

(SUBMIT IN TRIPLICATE)

UNITED STATES
DEPARTMENT OF THE INTERIOR
GEOLOGICAL SURVEY

Land Office Las Cruces
Lease No. SF 078935
Unit Federal Dakota Unit 2-E

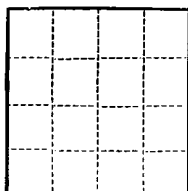

RECEIVED

SUNDRY NOTICES AND REPORTS ON WELLS

NOTICE OF INTENTION TO DRILL.....	<input checked="" type="checkbox"/>	SUBSEQUENT REPORT OF WATER SHUT-OFF.....	
NOTICE OF INTENTION TO CHANGE PLANS.....		SUBSEQUENT REPORT OF SHOOTING OR ACIDIZING.....	
NOTICE OF INTENTION TO TEST WATER SHUT-OFF.....		SUBSEQUENT REPORT OF ALTERING CASING.....	
NOTICE OF INTENTION TO RE-DRILL OR REPAIR WELL.....		SUBSEQUENT REPORT OF RE-DRILLING OR REPAIR.....	
NOTICE OF INTENTION TO SHOOT OR ACIDIZE.....		SUBSEQUENT REPORT OF ABANDONMENT.....	
NOTICE OF INTENTION TO PULL OR ALTER CASING.....		SUPPLEMENTARY WELL HISTORY.....	
NOTICE OF INTENTION TO ABANDON WELL.....			

(INDICATE ABOVE BY CHECK MARK NATURE OF REPORT, NOTICE, OR OTHER DATA)

July 2, 1962

Well No. 1 is located 790 ft. from N line and 1650 ft. from E line of sec. 2
NE 1/4 Section 2 T-27-N, R-12-W NMPM
 (1/4 Sec. and Sec. No.) (Twp.) (Range) (Meridian)
Basin Dakota San Juan New Mexico
 (Field) (County or Subdivision) (State or Territory)

The elevation of the derrick floor above sea level is ft. 5956.41 Ground Elevation

DETAILS OF WORK

(State names of and expected depths to objective sands; show sizes, weights, and lengths of proposed casings; indicate mudding jobs, cementing points, and all other important proposed work)

13-3/8" 36# new casing to be set at approximately 120' and cemented to surface. 4-1/2" 11.6# new casing to be set at approximately 6300'. 2 stage collar at 2100' and cemented with sufficient volume to circulate back to 13-3/8". Section below 2100' cemented with sufficient volume to protect all pay zones.

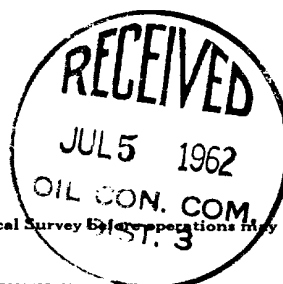

I understand that this plan of work must receive approval in writing by the Geological Survey before operations may be commenced.

Company Tidewater Oil Company

Address Area Office- Box 547, Hobbs, New Mexico

District Office, Box 1231, Midland, Texas

Division Office, Box 1404, Houston, Texas

By J. M. G. [Signature]
Title Authorized Employee

NEW MEXICO OIL CONSERVATION COMMISSION

Well Location and Acreage Dedication Plat

Section A.

Date July 2, 1962

Operator TIDEWATER OIL COMPANY Lease FEDERAL DAKOTA
 Well No. 1 Unit Letter B Section 2 Township 27 NORTH Range 12 WEST NMPM
 Located 790 Feet From the NORTH Line, 1650 Feet From the EAST Line
 County SAN JUAN G. L. Elevation 5956.41 Dedicated Acreage E 366.07 Acres
 Name of Producing Formation Dakota Pool Basin Dakota

1. Is the Operator the only owner in the dedicated acreage outlined on the plat below?
 Yes X No _____
2. If the answer to question one is "no", have the interests of all the owners been consolidated by communitization agreement or otherwise? Yes _____ No _____. If answer is "yes", Type of Consolidation.
3. If the answer to question two is "no", list all the owners and their respective interests below:

Owner

Land Description

Section B.

This is to certify that the information in Section A above is true and complete to the best of my knowledge and belief.

TIDEWATER OIL COMPANY

(Operator)

(Representative)

P. O. BOX 1231

(Address)

MIDLAND, TEXAS

Ref. GLO Plat Dated 19 July 1915

Note: All distances must be from outer boundaries of section.

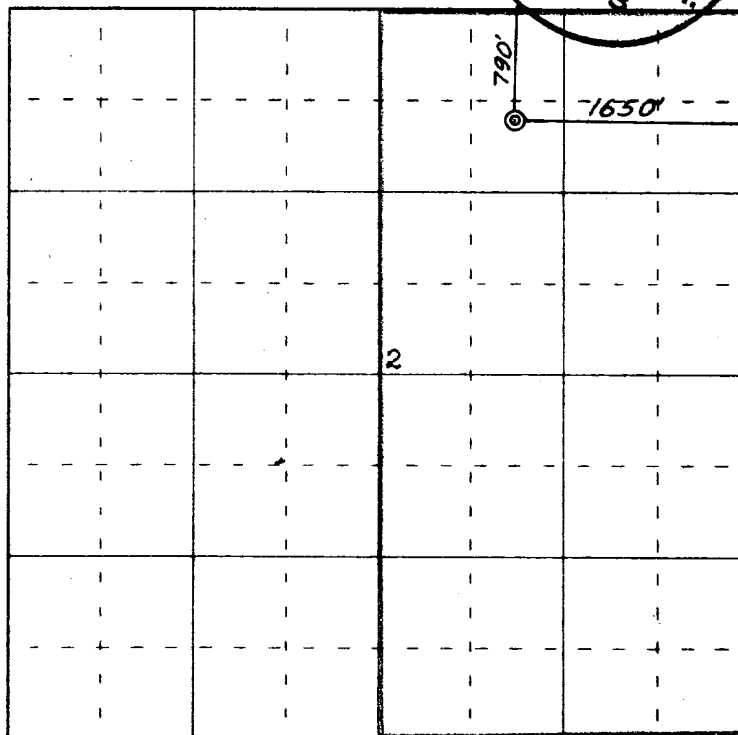

0 330 660 990 1320 1650 1980 2310 2640 2000 1500 1000 500 0

Scale 4 inches equal 1 mile

This is to certify that the above plat was prepared from field notes of actual surveys made by me or under my supervision and that the same are true and correct to the best of my knowledge and belief.

Date Surveyed 28 June 1962

James P. Leese
 Registered Professional Engineer and Surveyor
 James P. Leese N
 San Juan Eng

Farmington, New Mexico