

(SUBMIT IN TRIPLICATE)
UNITED STATES
DEPARTMENT OF THE INTERIOR
GEOLOGICAL SURVEY

Land Office Santa Fe
Lease No. NM 03605 A
Unit S E Section 27

SUNDRY NOTICES AND REPORTS ON WELLS

NOTICE OF INTENTION TO DRILL	<input checked="" type="checkbox"/>	SUBSEQUENT REPORT OF WATER SHUT-OFF	
NOTICE OF INTENTION TO CHANGE PLANS		SUBSEQUENT REPORT OF SHOOTING OR ACIDIZING	
NOTICE OF INTENTION TO TEST WATER SHUT-OFF		SUBSEQUENT REPORT OF ALTERING CASING	
NOTICE OF INTENTION TO RE-DRILL OR REPAIR WELL		SUBSEQUENT REPORT OF REDRILLING OR REPAIR	
NOTICE OF INTENTION TO SHOOT OR ACIDIZE		SUBSEQUENT REPORT OF ABANDONMENT	
NOTICE OF INTENTION TO PULL OR ALTER CASING		SUPPLEMENTARY WELL HISTORY	
NOTICE OF INTENTION TO ABANDON WELL			

(INDICATE ABOVE BY CHECK MARK NATURE OF REPORT, NOTICE, OR OTHER DATA)

December 3, 1956

Well No. 4 is located 2190 ft. from N line and 1010 ft. from E line of sec. 27
SE 1/4 27 27N 8W NMPM
(1/4 Sec. and Sec. No.) (Twp.) (Range) (Meridian)
Se. Blanco PC San Juan New Mexico
(Field) (County or Subdivision) (State or Territory)

The elevation of the derrick floor above sea level is _____ ft.

DETAILS OF WORK

(State names of and expected depths to objective sands; show sizes, weights, and lengths of proposed casings; indicate mudding jobs, cementing points, and all other important proposed work)

It is proposed to drill a Pictured Cliffs Well:

100' 8 5/8" surface casing, cemented to surface
and tested for water shutoff
2460' 5 1/2" casing set on bottom, 100 sac cement and
tested for water shutoff
Log, perforate, fracture and complete

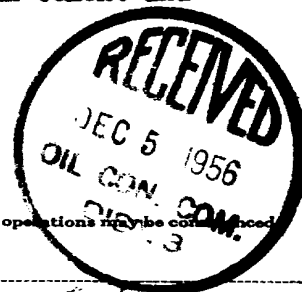

I understand that this plan of work must receive approval in writing by the Geological Survey before operations may be commenced.

Company John A. Egan
Address Box 1208
Farmington, New Mexico

By John A. Egan
Title Owner



1891-1892 Annual Report of the Board of Directors of the

University of California, Berkeley, California

Presented to the Board of Directors at the

Annual Meeting held at Berkeley, California, June 10, 1892

By the President of the University, J. D. Dinkelspiel

Printed by the University of California Press, Berkeley, California

1892

1892

1892

1892

1892

1892

1892

1892

1892

1892

1892

1892

1892

1892

1892

1892

1892

1892

1892

1892

1892

1892

1892

1892

1892

1892

1892

1892

1892

1892

1892

1892

1892

1892

1892

1892

1892

1892

1892

1892

NEW MEXICO
OIL CONSERVATION COMMISSION

Well Location and/or Gas Proration Plat

Form C-128

Date 12-3-56

Operator John A. Egan Lease _____

Well No. Marron #4 Section 27 Township 27 North Range 8 West NMPM

Located 2190 Feet From South Line, 1010 Feet From East Line,

San Juan

County, New Mexico. G. L. Elevation _____

Name of Producing Formation PC Pool S.B. PC Dedicated Acreage SE 1/4

(Note: All distances must be from outer boundaries of Section)

160
1
29.

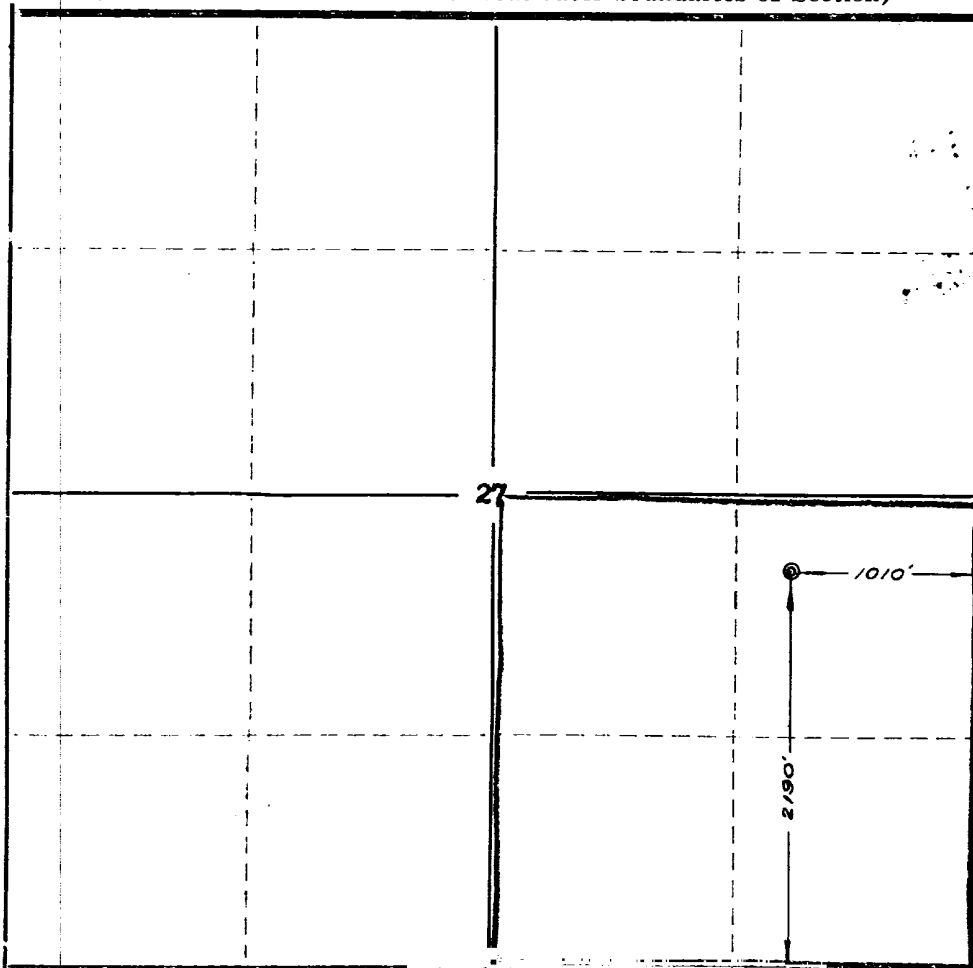

NOTE

This section of
form is to be
used for gas
wells only.



SCALE: 1" = 1000'

1. Is this Well a Dual Comp. ? Yes. No. ☒
2. If the answer to Question 1 is yes, are there any other
dually completed wells within the dedicated acreage?
Yes _____ No _____

Name John A. Egan

Position Owner

Representing _____

Address Box 1208, Farmington NM

This is to certify that the above plat was prepared
from field notes of actual surveys made by me or
under my supervision and that the same are true and
correct to the best of my knowledge and belief.

Date Surveyed November 10, 1956

Ernest V. Echohawk

Ernest V. Echohawk
Reg. Land Surveyor, N. Mex., Reg. No. 1545