

(SUBMIT IN TRIPLICATE)

UNITED STATES
DEPARTMENT OF THE INTERIOR
GEOLOGICAL SURVEY

Land Office Santa Fe
Lease No. SF 678480
Unit Harwood

SUNDRY NOTICES AND REPORTS ON WELLS

NOTICE OF INTENTION TO DRILL.....	<input checked="" type="checkbox"/>	SUBSEQUENT REPORT OF WATER SHUT-OFF.....
NOTICE OF INTENTION TO CHANGE PLANS.....		SUBSEQUENT REPORT OF SHOOTING OR ACIDIZING.....
NOTICE OF INTENTION TO TEST WATER SHUT-OFF.....		SUBSEQUENT REPORT OF ALTERING CASING.....
NOTICE OF INTENTION TO RE-DRILL OR REPAIR WELL.....		SUBSEQUENT REPORT OF RE-DRILLING OR REPAIR.....
NOTICE OF INTENTION TO SHOOT OR ACIDIZE.....		SUBSEQUENT REPORT OF ABANDONMENT.....
NOTICE OF INTENTION TO PULL OR ALTER CASING.....		SUPPLEMENTARY WELL HISTORY.....
NOTICE OF INTENTION TO ABANDON WELL.....		

(INDICATE ABOVE BY CHECK MARK NATURE OF REPORT, NOTICE, OR OTHER DATA)

June 15, 1954

Well No. 3 is located 1850 ft. from N line and 1600 ft. from E line of sec. 35

1/4 (Sec. and Sec. No.) 27N (Twp.) 4E (Range) 1-1-2-1 (Meridian)
South Blanco P. C. (Field) San Juan County (County or Subdivision) New Mexico (State or Territory)

The elevation of the derrick floor above sea level is 6114 ft.

DETAILS OF WORK

(State names of and expected depths to objective sands; show sizes, weights, and lengths of proposed casings; indicate mudding jobs, cementing points, and all other important proposed work)

Plan to drill to Pictured Cliffs. Top is expected at approximately 2200'. The well will be drilled with rotary tools and electric log run. We plan to Sand-Oil frac, clean well out and run 1" syphon line.

Casing Program: 8-5/8 - 225 - 225 sax
5-1/2 - 2200 - 150 sax



I understand that this plan of work must receive approval in writing by the Geological Survey before operations may be commenced.

Company Western Natural Gas Company

Address 211 1/2 W. Main

Farmington, New Mexico

By Scott Brown

Title District Superintendent

WESTERN NATURAL GAS COMPANY

W. E. HAMMOND NO. 3

SF 078480

1850 FEET FROM THE NORTH LINE, 1600 FEET FROM THE EAST LINE

SW/4 OF THE NE/4

35 27 8 SAN JUAN COUNTY, NEW MEXICO

610422

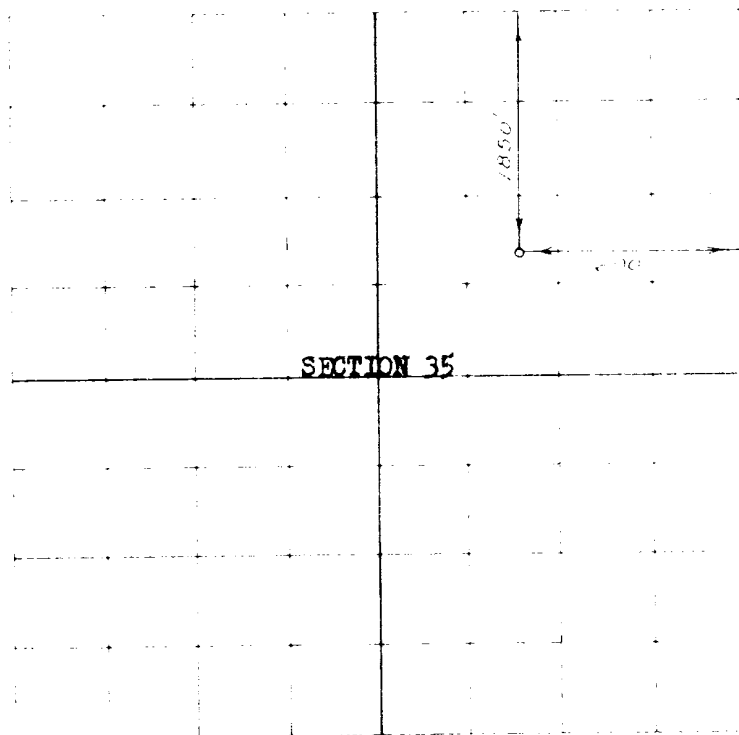

Scale - 4 inches equal 1 mile



Surveyed

APRIL 4 54

This is to certify that the above plat was prepared from the notes of actual surveys taken by me or under my supervision and that the same are true and correct to the best of my knowledge and belief.

Seal

C. O. Walker

Registered Professional
Engineer and Land Surveyor

Farrington, New Mexico