

Sec. 25

Land Office Navaho Allotted

(SUBMIT IN TRIPLICATE)

Indian Land

Case No. 62701 I-149-Sub-8473

UNITED STATES

Unit Clara Curley

DEPARTMENT OF THE INTERIOR  
GEOLOGICAL SURVEY

Huertanita Unit  
I-Sec. 443

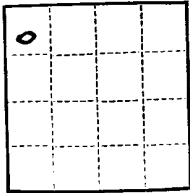

## SUNDRY NOTICES AND REPORTS ON WELLS

NOTICE OF INTENTION TO DRILL.....	<input checked="" type="checkbox"/>	SUBSEQUENT REPORT OF WATER SHUT-OFF.....	
NOTICE OF INTENTION TO CHANGE PLANS.....		SUBSEQUENT REPORT OF SHOOTING OR ACIDIZING.....	
NOTICE OF INTENTION TO TEST WATER SHUT-OFF.....		SUBSEQUENT REPORT OF ALTERING CASING.....	
NOTICE OF INTENTION TO RE-DRILL OR REPAIR WELL.....		SUBSEQUENT REPORT OF RE-DRILLING OR REPAIR.....	
NOTICE OF INTENTION TO SHOOT OR ACIDIZE.....		SUBSEQUENT REPORT OF ABANDONMENT.....	
NOTICE OF INTENTION TO PULL OR ALTER CASING.....		SUPPLEMENTARY WELL HISTORY.....	
NOTICE OF INTENTION TO ABANDON WELL.....			

(INDICATE ABOVE BY CHECK MARK NATURE OF REPORT, NOTICE, OR OTHER DATA)

Clara Curley

Midland, Texas November 19, 1953

Well No. 1 is located 790' ft. from N line and 790' ft. from W line of sec. 25

N 1/4 N 1/4 Sec. 25 T-27N R-9-E N.M.P.M.  
(1/4 Sec. and Sec. No.) (Twp.) (Range) (Meridian)

Kulcher-Autz (ext.) San Juan New Mexico  
(Field) (County or Subdivision) (State or Territory)

The elevation of the derrick floor above sea level is 6400 ft. (estimated)

### DETAILS OF WORK

(State names of and expected depths to objective sands; show sizes, weights, and lengths of proposed casings; indicate mudding jobs, cementing points, and all other important proposed work)

We propose to drill the above well to a total depth of 2200' with rotary tools. We expect to test the following sands at the following approximate depths:

<u>Sand</u>	<u>expected Top</u>
Pictured Cliff	2100'

We expect to test any other sands that appear productive of oil or Gas.

Casing Program 7" csg #/200 sx.  
Cement Approximately 300' 10-3/4" csg #/150 sx. Cement Approx. 2200'  
I understand that this plan of work must receive approval in writing by the Geological Survey before operations may be commenced.

Company Magnolia Petroleum Company

Address Box 633

Midland, Texas

By R. J. German  
Title Division Superintendent

RECEIVED

NOV 23 1953  
U. S. GEOLOGICAL SURVEY  
FARMINGTON, N. M.

Fulcher-Kutz Field  
Magnolia Petroleum Company  
PRODUCTION DEPARTMENT

Location made Nov. 17th, 1953

Clara Curley Well No 1- Revised

Lea District

Lease NM-2375, acres 480, Sec 25, T.27N, R.9W District Township

San Juan, county New Mexico

Scale 1" = 500'

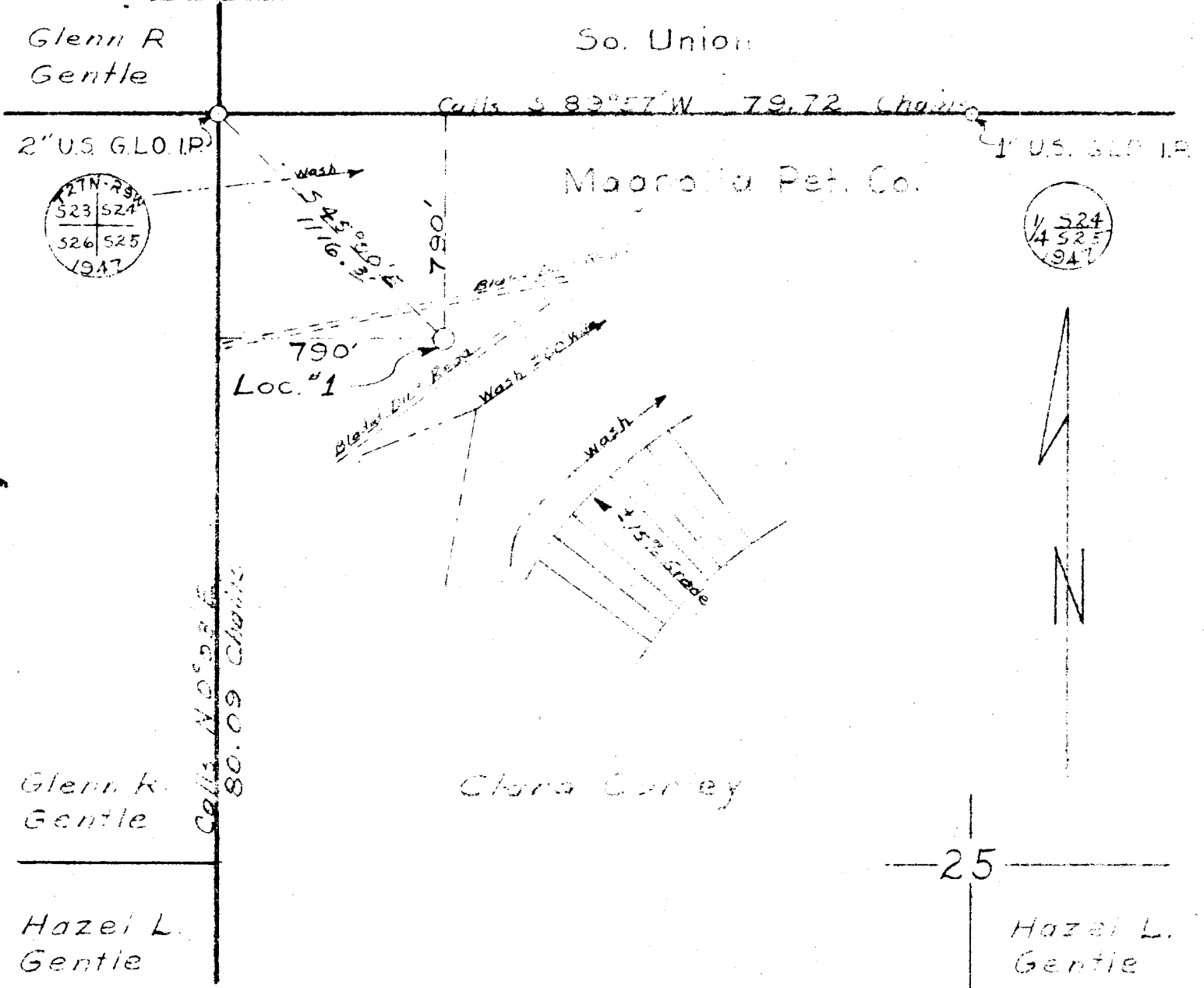

Reserve None

Special instructions Permit depth 2200 ft.

This is to certify that I, W. B. Hill, a Registered Professional Engineer and a Licensed Surveyor of the State of New Mexico, that the following map was prepared from field notes and that I have made a survey of the same and that the same is true and correct to the best of my knowledge and belief.

W. B. Hill  
Registered Professional Engineer  
and Land Surveyor No. 1115



---

|