

OIL CONSERVATION COMMISSION
AZTEC DISTRICT

OIL CONSERVATION COMMISSION
BOX 2088
SANTA FE, NEW MEXICO

DATE 6-24-69

Re: Proposed NSP _____

Proposed NWU _____

Proposed NSL XXX

Proposed NFO _____

Proposed MC _____

Gentlemen:

I have examined the application dated 6-21-69

for the Wynn & Brooks (unknown) Federal #1 G-22-27N-8W
Operator Lease and Well No. S-T-R

and my recommendations are as follows:

Approve. The east half of section 22 is the proposed proration unit.

Yours very truly,

A. R. Kendrick

WYNN & BROOKS
1525 REPUBLIC NATIONAL BANK BUILDING
DALLAS, TEXAS 75201

June 21, 1969

MAIN OFFICE

JUN 23 AM 8 4



The Secretary-Director
Oil Conservation Commission
The State of New Mexico
Santa Fe, New Mexico

Re: Wynn & Brooks Unorthodox
Dakota - Mesaverde Location
NE Sec. 22, T27N, R8W
San Juan County, N. Mexico

Gentlemen:

It is respectfully requested that the Commission grant to Wynn & Brooks, Operators and owners of the captioned location, an unorthodox location to drill at a distance 1510 feet FNL and 2090 feet FEL to a depth sufficient to complete in the Mesaverde and Dakota formations. It is necessary to drill at this location in order to be in a position out of the Largo Wash which intermittent stream flows with great abandon at times as evidenced by the fact that other operators who have drilled in the Wash proper have lost or almost lost wells in the past.

Plats showing surveyors location in relation to the topography of the Wash, Offset operators who have been notified of this request by certified mail on this date, and Offsetting wells, are enclosed as exhibits to this request.

We are anxious to commence operations on said location as soon as possible and your assistance is greatly appreciated.

Yours very truly,

WYNN & BROOKS

by RCWynn
R. C. Wynn

RCW/sr

NEW MEXICO OIL CONSERVATION COMMISSION
WELL LOCATION AND ACREAGE DEDICATION PLAT

Form O-102
Supersedes O-128
Effective 1-1-65

All distances must be from the outer boundaries of the Section.

Operator Wynn & Brooks		Lease Federal "D"		Well No. 1
Unit Letter G	Section 22	Township 27 North	Range 8 West	County San Juan
Actual Footage Location of Well:				
1510	feet from the	North	line and	2090
				feet from the
				East
Ground Level Elev. 5926	Producing Formation Mesa Verde & Dakota		Pool Blanco-Mesa Verde Basin-Dakota	
Dedicated Acreage: 320			Acres	

1. Outline the acreage dedicated to the subject well by colored pencil or hachure marks on the plat below.
2. If more than one lease is dedicated to the well, outline each and identify the ownership thereof (both working interest and royalty).
3. If more than one lease of different ownership is dedicated to the well, have the interests of all leases consolidated by communitization, unitization, force-pooling, etc?

☐ Yes ☐ No If answer is "yes," type of consolidation _____

If answer is "no," list the owners and tract descriptions which have actually been consolidated. (Use reverse side of this form if necessary.) _____

No allowable will be assigned to the well until all interests have been consolidated (by communitization, unitization, forced-pooling, or otherwise) or until a non-standard unit, eliminating such interests, has been approved by the Commission.

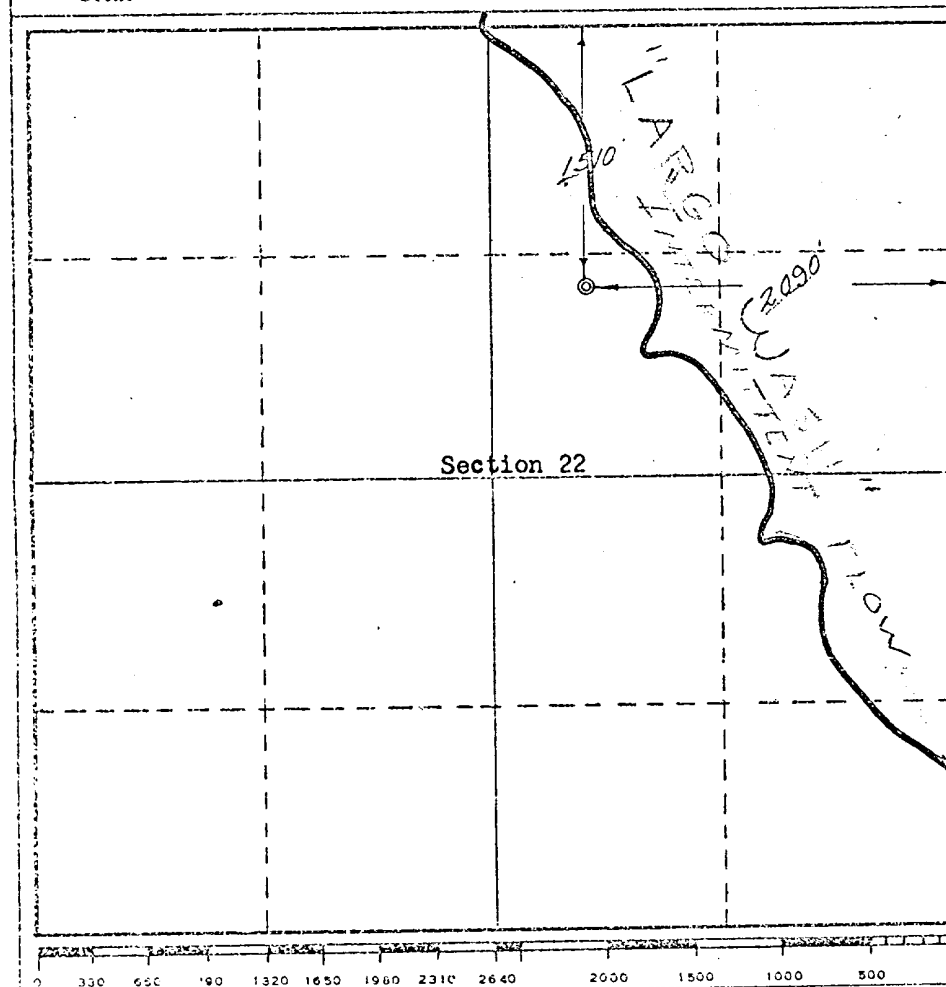
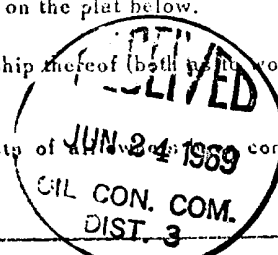

CERTIFICATION

I hereby certify that the information contained herein is true and complete to the best of my knowledge and belief.

Name **R.C. Wynn**
Position **Operator**
Company **Wynn & Brooks**
Date **6/21/69**

I hereby certify that the well location shown on this plat was plotted from field notes of actual surveys made by me or under my supervision, and that the same is true and correct to the best of my knowledge and belief.

Date Surveyed
June 4, 1969
Registered Professional Engineer and Land Surveyor
E.L. Poteet
Certificate No. **3084**

TOWNSHIP 27N RANGE 8W COUNTY SAN JUAN STATE N. MEX.

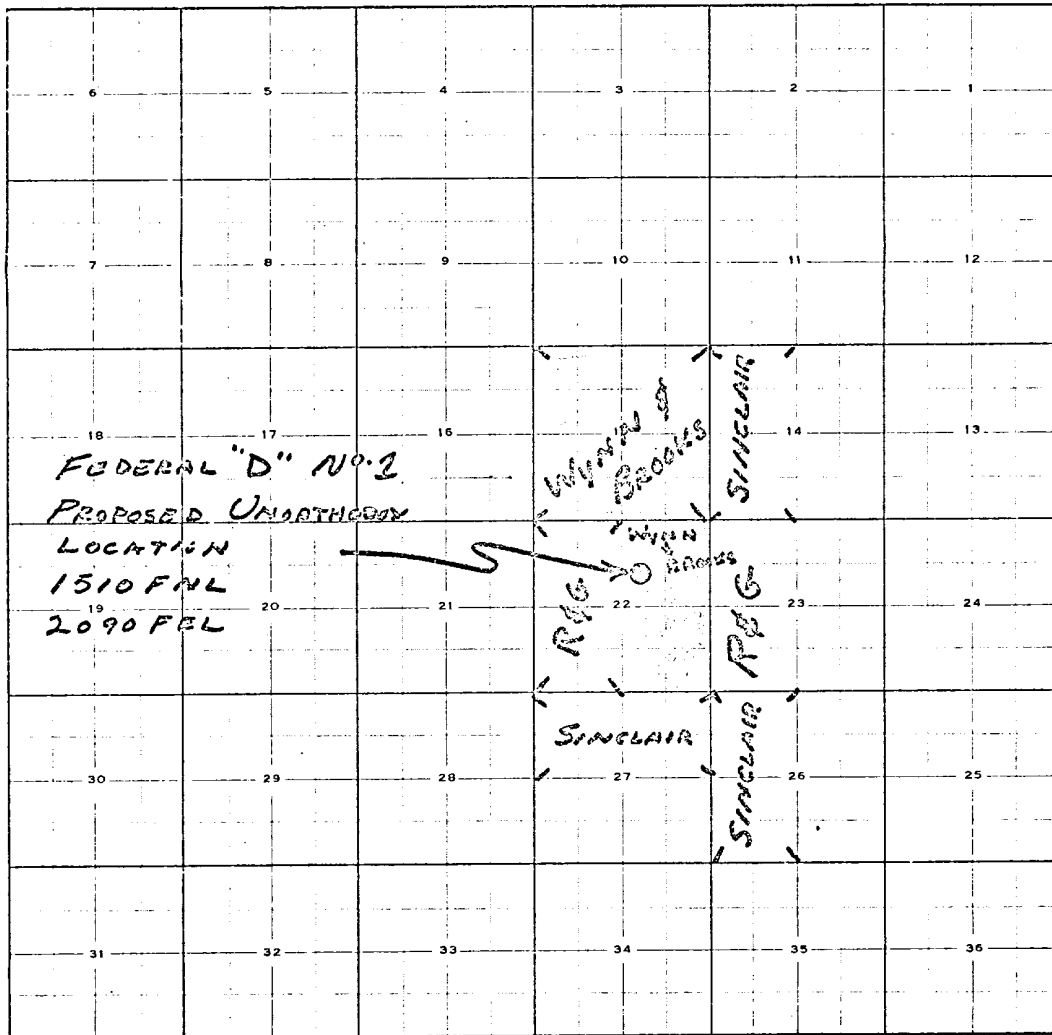

PLAT SHOWING OFFSET ACRES
OWNERS NOTIFIED BY WYNN &
BROOKS OF UNORTHODOX LOCATION