

UNITED STATES
DEPARTMENT OF THE INTERIOR
GEOLOGICAL SURVEY

30-045-21210

5. LEASE DESIGNATION AND SERIAL NO.

SF-077382

6. IF INDIAN, ALLOTTEE OR TRIBE NAME

7. UNIT AGREEMENT NAME

8. FARM OR LEASE NAME

Kutz-Government

9. WELL NO.

7-Y

10. FIELD AND POOL, OR WILDCAT

Fulcher Kutz (PC)

11. SEC., T., R., M., OR BLE.
AND SURVEY OR AREAUnit Letter L
Sec. 3, T27N, R10W

12. COUNTY OR PARISH

San Juan

13. STATE

New Mexico

APPLICATION FOR PERMIT TO DRILL, DEEPEN, OR PLUG BACK

1a. TYPE OF WORK

DRILL ☒DEEPEN ☐PLUG BACK ☐

b. TYPE OF WELL

OIL
WELL ☐GAS
WELL ☒

OTHER

SINGLE
ZONE ☒MULTIPLE
ZONE ☐

2. NAME OF OPERATOR

Petroleum Corporation of Texas

3. ADDRESS OF OPERATOR

Box 911, Breckenridge, Texas 76024

4. LOCATION OF WELL (Report location clearly and in accordance with any State requirements.)*

At surface

1840' FSL and 1050' FWL

At proposed prod. zone

Same as above

14. DISTANCE IN MILES AND DIRECTION FROM NEAREST TOWN OR POST OFFICE*

Approx. 7½ miles SE Bloomfield, New Mexico

15. DISTANCE FROM PROPOSED*

LOCATION TO NEAREST

PROPERTY OR LEASE LINE, FT.

(Also to nearest drig. unit line, if any)

1050'

16. NO. OF ACRES IN LEASE

160

17. NO. OF ACRES ASSIGNED
TO THIS WELL

160

18. DISTANCE FROM PROPOSED LOCATION*

TO NEAREST WELL, DRILLING COMPLETED,

OR APPLIED FOR, ON THIS LEASE, FT.

1320'

19. PROPOSED DEPTH

2200'

20. ROTARY OR CABLE TOOLS

Rotary

21. ELEVATIONS (Show whether DF, ET, GR, etc.)

6085' GR

22. APPROX. DATE WORK WILL START*

2-15-73

23.

PROPOSED CASING AND CEMENTING PROGRAM

SIZE OF HOLE	SIZE OF CASING	WEIGHT PER FOOT	SETTING DEPTH	QUANTITY OF CEMENT
12"	8-5/8"	24#	110'±	75 sx.
7-7/8"	5-1/2"	15.5#	2200'	250 sx.

Propose to drill 12" hole to 110'±, set 8-5/8" casing, cement w/75 sx.
Drill 7-7/8" hole to TD 2200', set 5½" casing, cement w/250 sx.
Perforate and frac Pictured Cliffs formation.
Run 1" tubing.

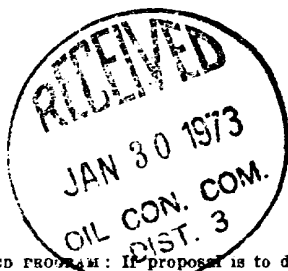

IN ABOVE SPACE DESCRIBE PROPOSED PROGRAM: If proposal is to deepen or plug back, give data on present productive zone and proposed new productive zone. If proposal is to drill or deepen directionally, give pertinent data on subsurface locations and measured and true vertical depths. Give blowout preventer program, if any.

24.

SIGNED

Mary B. Taylor

TITLE

Production Clerk

DATE

1-23-73

(This space for Federal or State office use)

PERMIT NO.

APPROVAL DATE

APPROVED BY

TITLE

DATE

CONDITIONS OF APPROVAL, IF ANY:

*See Instructions On Reverse Side

**NEW MEXICO OIL CONSERVATION COMMISSION
WELL LOCATION AND ACERAGE DEDICATION PLAT**

All distances must be from the outer boundaries of the Section

Operator Petroleum Corporation of Texas			Lease Kutz-Government		Well No. 7-Y
Unit Letter L	Section 3	Township 27 North	Range 10 West	County San Juan	
Actual Footage Location of Well: 1840 feet from the South line and 1050 feet from the West line					
Ground Level Elev. 6085	Producing Formation Pictured Cliffs		Pool Fulcher Kutz	Dedicated Acreage: 160 Acres	

1. Outline the acreage dedicated to the subject well by colored pencil or hachure marks on the plat below.
2. If more than one lease is dedicated to the well, outline each and identify the ownership thereof (both as to working interest and royalty).
3. If more than one lease of different ownership is dedicated to the well, have the interests of all owners been consolidated by communitization, unitization, force-pooling, etc?

() Yes () No If answer is "yes," type of consolidation _____

If answer is "no," list the owners and tract descriptions which have actually consolidated. (Use reverse side of this form if necessary.) _____

No allowable will be assigned to the well until all interests have been consolidated (by communitization, unitization, forced-pooling, or otherwise) or until a non standard unit, eliminating such interests, has been approved by the Commission.

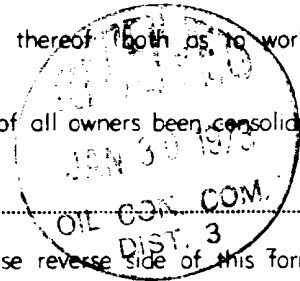

CERTIFICATION

I hereby certify that the information contained herein is true and complete to the best of my knowledge and belief.

Mary B. Taylor
Name
Mary B. Taylor
Position
Production Clerk
Company
Petroleum Corporation of Texas
Date
January 25, 1973

I hereby certify that the well location shown on this plat was plotted from field notes of actual surveys made by me or under my supervision, and that the same is true and correct to the best of my knowledge and belief.

Date Surveyed
January 11, 1973
Registered Professional Engineer
and/or Land Surveyor

E. V. Echhawk
Certificate No. 3602
E. V. Echhawk LS

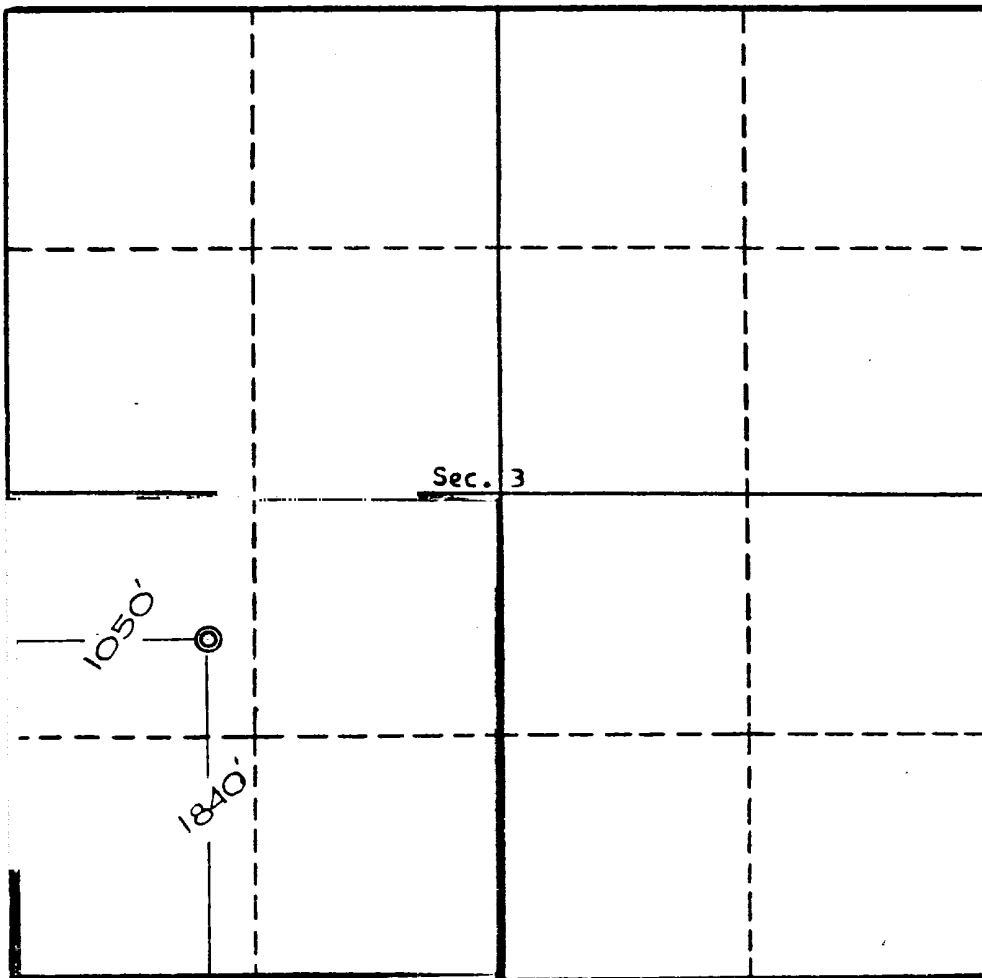

Scale, 1 inch = 1,000 feet