

OIL CONSERVATION COMMISSION
Aztec DISTRICT

OIL CONSERVATION COMMISSION
BOX 2088
SANTA FE, NEW MEXICO

DATE 9/12/73

Re: Proposed NSP _____

Proposed NWI _____

Proposed NSL XXX

Proposed NFO _____

Proposed MC _____

Gentlemen:

I have examined the application dated 9/7/73
for the Western Oil & Minerals Corp. Marren #5 / H-27-27N-8W
Operator Lease and Well No. S-T-R

and my recommendations are as follows:

I recommended this location to avoid a confrontation with a Federal agency
because of "tearing up too much ground" and to avoid a problem with an
offset operator by crowding too close. The footage is 2200' FNL and 790" FEL.

Yours very truly,

A. R. Kendrick

10009 1901 2067

WESTERN OIL & MINERALS CORP

P.O. BOX 191

FARMINGTON, NEW MEXICO 87401

PHONE 325-1415

September 7, 1973

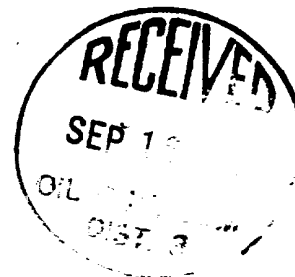
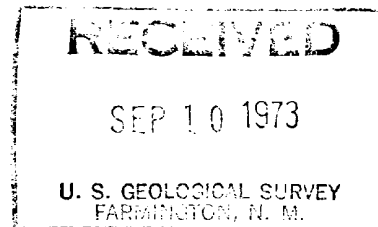

Secretary-Director, New Mexico Oil & Gas
Conservation Commission
P. O. Box 2088
Santa Fe, New Mexico 87501

Attn: Mr. A. L. Porter

Re: Request for Unorthodox Location
Western Oil and Minerals Corp.
#5 Marron
NE $\frac{1}{4}$, Sec. 27, T27N, R8W
San Juan Co., New Mexico
Blanco Mesa Verde Gas Pool

Dear Mr. Porter:

Request is hereby made for an unorthodox well location for topographical reasons, as outlined in State of New Mexico Oil Conservation Commission Rules and Regulations, 1972, Rule #104, Paragraph F.

The two pictured cliff wells that have already been drilled in the E $\frac{1}{2}$ of Section 27 have been previously drilled as non-standard locations for topographical reasons.

The immediate area is extremely rugged with many sheer cliffs and extremely difficult access problems. Only two practical Mesa Verde locations are available at a suitable distance from the existing Western Oil and Minerals Corp. #2 Marron (NE $\frac{1}{4}$ Sec. 27) pictured cliff well, that is, to the NE and SW of the #2 Marron well. Since the location to the NE crowds the east lease line, the location to the SW of the #2 Marron pictured cliff well is requested. It is a legal distance from the east lease line, but is too far from the north line for a legal Mesa Verde location, thus this request.

It should be noted that this request is for an unorthodox location towards the inside of the lease as opposed to crowding an outside lease line.

All operators of offsetting Mesa Verde proration units, both directly and diagonally, have been notified by certified mail. A list is attached to this letter of operators notified.

Very truly yours,



Elliott A. Riggs, Agent

WESTERN OIL AND MINERALS CORP.

EAR:njs

Enclosures: List of Operators Notified
Surveyors Plat
Typo Map Plat
Copy Typo Sheet Quad.
Ownership and Well Plat
Copy of Unorthodox Location Permission NE $\frac{1}{4}$, Sec. 27

cc: U. S. G. S.
N. M. Oil Conservation Commission, Aztec
List of Offset Operators

WESTERN OIL & MINERALS CORP.

P.O. BOX 191

FARMINGTON, NEW MEXICO 87401

PHONE 325-1415

WESTERN OIL AND MINERALS CORP.

#5 Marron

NE $\frac{1}{4}$, Sec. 27, T27N, R8W

NOTIFICATION LIST

R&G Drilling Company, Inc.
1775 Broadway
New York, New York 10019

Wynn and Brooks
1525 Republic National Bank Bldg.
Dallas, Texas 75201

William C. Russell
1775 Broadway
New York, New York 10019

Tenneco Oil Company
P. O. Box 2410
Denver, Colorado 80201

Aztec Oil and Gas Company
First National Bank Bldg.
Dallas, Texas 75202

Skelly Oil Company
1860 Lincoln Street
Denver, Colorado 80203

Atlantic Richfield Company
Lincoln Tower Bldg.
Suite 501
Denver, Colorado 80203

R8W

R7W

<p>EPN4</p> <p>854,891 + 4498 57,871 + 365</p> <p>13-59</p> <p>16</p> <p>12-59</p> <p>958,593 + 5875 50,660 + 320</p> <p>Schulz</p>	<p>Wynn - Fed R</p> <p>1-69</p> <p>517,708 + 584 132,799</p> <p>15</p> <p>W4B - Fed I</p> <p>1-69</p> <p>314,524 + 113 75,287 + 78</p>	<p>Wynn - Largo</p> <p>3-72</p> <p>2P 1613</p> <p>14</p> <p>Atlantic Richfield - ORNARD</p> <p>1-53</p> <p>574,065 + 793 50,892 + 110</p>	<p>W4B - Fed R</p> <p>3-72</p> <p>60,483 + 781 60,483 + 281 (7mo)</p> <p>13</p> <p>Wynn - Largo</p> <p>2-72</p> <p>2P 1330</p>	<p>EPN4</p> <p>18</p> <p>842,452 + 990 17,381 109-59</p> <p>SSU 28-7</p>
<p>EPN4</p> <p>1,036,655 + 5687 62,592 + 445</p> <p>15-58</p> <p>21</p> <p>14-58</p> <p>1,345,436 + 7457 185,341 + 460</p> <p>Flanagan D</p>	<p>W4B - Fed D</p> <p>1-69</p> <p>24</p> <p>R44 - Marron</p> <p>275,106 78,889</p> <p>42-59</p> <p>802,247 + 750 66,648</p>	<p>W4B - Fed R</p> <p>2-72</p> <p>94,008 + 955 (7mo) 94,008 + 955</p> <p>23</p> <p>Russell - Marron</p> <p>46-51</p> <p>OW40 '67</p> <p>523,004 + 100 77,013</p>	<p>Atlantic Richfield - Marron</p> <p>6-66</p> <p>24</p> <p>201,828 + 299 24,587 + 86</p>	<p>EPN4</p> <p>78-59</p> <p>279,469 + 1575 14,557 + 108</p> <p>19</p> <p>SSU 28-7</p>
<p>EPN4</p> <p>1,025,934 + 3337 68,719 + 283</p> <p>10-58</p> <p>28</p> <p>11-58</p> <p>462,356 + 2933 25,367 + 157</p> <p>Bohach "C"</p>	<p>Atlantic Richfield</p> <p>27</p> <p>Skelly</p>	<p>Tennessee - Dawson Fed</p> <p>1-67</p> <p>368,703 + 3031 61,980 + 170</p> <p>26</p> <p>R44 - Hammond</p> <p>43-53</p> <p>639,661 + 1051 48,068</p>	<p>Russell - Hammond</p> <p>41-58</p> <p>W4B - Fed R</p> <p>1-72</p> <p>664,766 + 9353 53,763</p> <p>25</p> <p>91,145 + 797 91,145 + 797 (7mo)</p>	<p>30</p>
<p>EPN4</p> <p>258,264 + 1919 17,537</p> <p>16-58</p> <p>33</p> <p>15-58</p> <p>302,246 + 2257 22,174 + 136</p> <p>Bohach "C"</p>	<p>Astec - Largo Fed</p> <p>1-66</p> <p>34</p> <p>28,017 + 2146 4553 + 486</p>	<p>R44 - Hammond</p> <p>47-60</p> <p>35</p> <p>264,330 + 2040 7,338 (3mo)</p>	<p>36</p>	<p>31</p>

T
2
7
N

☼ Mesa Verde well - Blanco Mesa Verde Field.

523,004 + 100-1 cum prod to 1-1-73, Mcf + 80
77,980 + 100 1972 Prod, Mcf + 80

Production plat in area of Western
Oil & Minerals Mesa Verde locations

A hand-drawn map of a section of the Maroon River, overlaid on a grid. The grid is divided into sections 27 and 28. The river is depicted with a dashed line. Key features include:

- Atlantic Rockfield**: Labeled on the left side of the map.
- Western Oil & Minerals**: Labeled on the right side of the map.
- Maroon**: Labeled on the right side of the map, near the river.
- High Mesa Rim**: Labeled on the left side of the map, near the river.
- Very steep Road**: Labeled on the right side of the map, near the river.
- Stally**: Labeled on the left side of the map, near the river.
- Section 27**: Labeled in the center of the map.
- Section 28**: Labeled on the right side of the map.
- Maroon River**: Labeled on the right side of the map, near the river.

The map also includes a north arrow pointing towards the top right, and a scale bar indicating a distance of 1/4 mile.

Existing Road _____
Proposed Road -----
Existing Right-of-Way ++++++
Proposed Right-of-Way ++++++

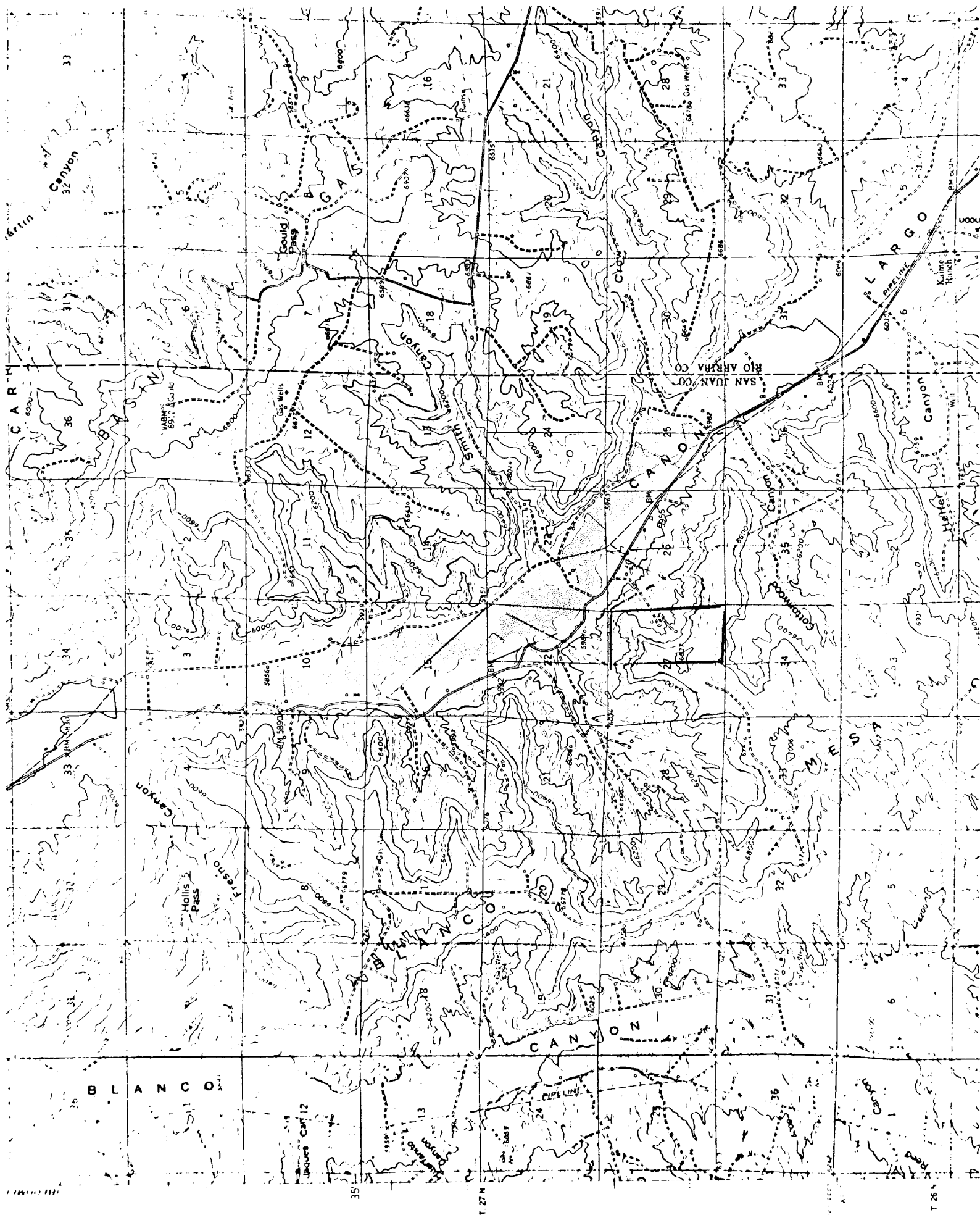

OIL CONSERVATION COMMISSION

P. O. BOX 871

SANTA FE, NEW MEXICO

December 7, 1953

C
O
P
Y

Marshall Drilling Company
Avery Hotel
Farmington, New Mexico

Attention: Mr. John A. Egan

Gentlemen:

This will acknowledge receipt of your letter of November 25th, requesting approval of an unorthodox location to be located 1953 feet from the north line and 546 feet from the east line of Section 27, Township 27 North, Range 8 West, San Juan County.

Under authority granted to me by Rule 104 of the Commission, this will constitute your permission to drill and produce the unorthodox well as you have set it out in your letter.

A copy of this letter is being sent to our Aztec, New Mexico office in whose district the location will be produced.

Very truly yours,

R. R. Spurrier

R. R. Spurrier
Secretary and Director

RRS:vc

cc: USGS, Farmington
OCC, Aztec ✓

