

UNITED STATES  
DEPARTMENT OF THE INTERIOR  
GEOLOGICAL SURVEY

Form Approved.  
Budget Bureau No. 42-R1424

**SUNDRY NOTICES AND REPORTS ON WELLS**

(Do not use this form for proposals to drill or to deepen or plug back to a different reservoir. Use Form 9-331-C for such proposals.)

1. oil ☐ gas ☒ other ☐

2. NAME OF OPERATOR  
Dietrich Exploration Company

3. ADDRESS OF OPERATOR  
602 Midland Savings Bldg., Denver, CO

4. LOCATION OF WELL (REPORT LOCATION CLEARLY. See space 17 below.)  
AT SURFACE: 790' FSL and 1850' FWL  
AT TOP PROD. INTERVAL: same  
AT TOTAL DEPTH: same

16. CHECK APPROPRIATE BOX TO INDICATE NATURE OF NOTICE, REPORT, OR OTHER DATA

REQUEST FOR APPROVAL TO:	SUBSEQUENT REPORT OF:
TEST WATER SHUT-OFF <input type="checkbox"/>	<input checked="" type="checkbox"/>
FRACTURE TREAT <input type="checkbox"/>	<input type="checkbox"/>
SHOOT OR ACIDIZE <input type="checkbox"/>	<input type="checkbox"/>
REPAIR WELL <input type="checkbox"/>	<input type="checkbox"/>
PULL OR ALTER CASING <input type="checkbox"/>	<input type="checkbox"/>
MULTIPLE COMPLETE <input type="checkbox"/>	<input type="checkbox"/>
CHANGE ZONES <input type="checkbox"/>	<input type="checkbox"/>
ABANDON* <input type="checkbox"/>	<input type="checkbox"/>
(other) <input type="checkbox"/>	<input type="checkbox"/>

5. LEASE  
NM 33043-

6. IF INDIAN, ALLOTTEE OR TRIBE NAME

7. UNIT AGREEMENT NAME

8. FARM OR LEASE NAME  
Federal 27

9. WELL NO.  
6

10. FIELD OR WILDCAT NAME  
WAW, Pictured Cliffs

11. SEC., T., R., M., OR BLK. AND SURVEY OR AREA  
Sec 27, T27N, R13W

12. COUNTY OR PARISH  
San Juan

13. STATE  
New Mexico

14. API NO.

15. ELEVATIONS (SHOW DF, KDB, AND WD)  
6137 GL

(NOTE: Report results of multiple completion or zone change on Form 9-330.)

17. DESCRIBE PROPOSED OR COMPLETED OPERATIONS (Clearly state all pertinent details, and give pertinent dates, including estimated date of starting any proposed work. If well is directionally drilled, give subsurface locations and measured and true vertical depths for all markers and zones pertinent to this work.)\*

5-12-78 Move in rig up L & B Speed Drill. Spud well at 3:30 p.m. 5-12-78  
Drill 8 3/4" hole to 46'. Set 7" 20.0# j-55 ST&C casing to 40'. Cement with  
30 sacks class "B" + 2% CaCl<sub>2</sub>. Cement circulated. Plug down 6:30 p.m.  
5-12-78. Wait on cement. Will test blow out preventors prior to drilling  
out.

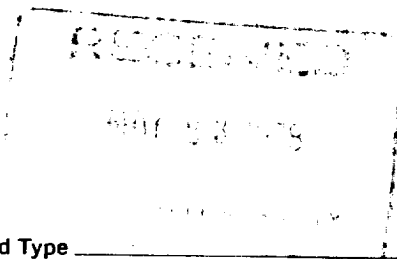

Subsurface Safety Valve: Manu. and Type \_\_\_\_\_

18. I hereby certify that the foregoing is true and correct

SIGNED C. D. Moore

TITLE Agent

DATE 5-19-78

(This space for Federal or State office use)

APPROVED BY \_\_\_\_\_  
CONDITIONS OF APPROVAL, IF ANY:

TITLE \_\_\_\_\_

DATE \_\_\_\_\_