

J. GREGORY MERRION
PETROLEUM ENGINEER
P. O. BOX 807
FARMINGTON, NEW MEXICO 87401

May 23, 1978

State of New Mexico
Energy & Minerals Dept.
Oil Conservation Division
P.O. Box 2088
Santa Fe, NM 87501

ATTENTION: R. L. Stamets

RE: Request for Information on
Applications: Hi Roll #2 and #3
Sec. 35, T27N, R13W
San Juan County, New Mexico

Gentlemen:

The non-standard locations we are applying for are at the request of and approved by the Bureau of Indian Affairs, Department of Interior (refer to attached letter) who represent the Navajo Tribe in the development of the surface area for a large farming project called the Navajo Indian Irrigation Project. Therefore, no topographic considerations necessitated the moving of these locations and requirement three does not apply in our case. However, we have included topographic maps of the area showing the offset acreage holders and trust this will suffice. In addition, we have notified all known offset acreage holders by Certified mail of our application and they are as follows:

Jerome P. McHugh & Assoc.
Suite 1225
600 South Cherry St.
Denver, CO 80222

Dome Petroleum Corp.
1500 Colorado State Bank Building
Denver, CO 80202

Dietrich Exploration Co., Inc.
602 Midland Savings Bldg.
444 17th Street
Denver, CO 80202

Phillips Petroleum
Security Life Bldg.
Denver, CO 80202

Yours very truly,

MERRION & BAYLESS

By

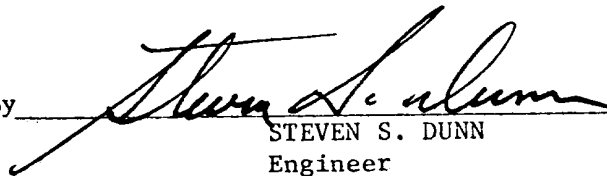
STEVEN S. DUNN
Engineer

SSD/eh

cc: NMOCC, Aztec





STATE OF NEW MEXICO
ENERGY AND MINERALS DEPARTMENT
OIL CONSERVATION DIVISION

JERRY APODACA
GOVERNOR

NICK FRANKLIN
SECRETARY

May 22, 1978

POST OFFICE BOX 2088
STATE LAND OFFICE BUILDING
SANTA FE, NEW MEXICO 87501
(505) 827-2434

J. Gregory Merrion
Petroleum Engineer
P. O. Box 507
Farmington, New Mexico 87401

Re: Application for Non-Standard
Location Hi Roll No. 2 and 3
Section 35, T-27-N, R-13-W,
San Juan County, New Mexico

We may not process the subject application for non-standard location until the required information or plats checked below (is) (are) submitted.

- ☒ A plat must be submitted showing the ownership of the offsetting leases.
- ☒ A statement must be submitted that offset owners have been notified of the application by certified mail.
- ☒ A plat must be submitted fully identifying the topography necessitating the non-standard location.
- ☐ The application must be signed.

Very truly yours,

R. L. STAMETS
Technical Support Chief

RESOURCES
Irrigation (NIIP)

NAVAJO INDIAN IRRIGATION PROJECT
P. O. Box 2157
Farmington, New Mexico 87401

May 5, 1978

Memorandum

To: Area Manager, Bureau of Land Management
From: Project Engineer
Subject: Well locations and facilities - Merrion and Bayless
Company - Oil and Gas Lease No. NM33047

We have reviewed the well locations listed in your letter of April 28, 1978:

1. H1 Roll #1; SW $\frac{1}{4}$ SE $\frac{1}{4}$, Sec. 35, T. 27 N., R. 13 W. 790S-1450E
2. H1 Roll #2; NE $\frac{1}{4}$ SW $\frac{1}{4}$, Sec. 35, T. 27 N., R. 13 W. 2000S-1850W
3. H1 Roll #3, SW $\frac{1}{4}$ NE $\frac{1}{4}$, Sec. 35, T. 27 N., R. 13 W. 1350N-1850E
4. H1 Roll #4; NW $\frac{1}{4}$ NW $\frac{1}{4}$, Sec. 35, T. 27 N., R. 13 W. 790N-1100W

These locations had previously been discussed with Robert L. Bayless of Merrion and Bayless Company on March 28, 1978 and we recommended approval of the sites as proposed with the following stipulations:

- (1) All above ground well facilities within fields proposed for cultivation be held to a maximum height of 24 inches, (This includes wells H1 Roll #1 and H1 Roll #2),
- (2) All pipelines to serve the wells be installed (buried) in such a manner that they will not interfere with agricultural operations in the area,
- (3) Any modifications or relocations of facilities, other than the well itself, which in the future are found to interfere with the construction and/or development of the area for agricultural purposes in connection with the Navajo Indian Irrigation Project be performed by the lessee at the lessee's expense, and

(4) The lessee shall furnish the Navajo Indian Irrigation Project Project Manager a map showing well and pipeline facilities as installed, to include depth of pipeline cover.

We also suggest that the lessee contact the Navajo Indian Irrigation Project Project Manager prior to actual installation of wells and related facilities to review installation plans in an effort to avoid the possible need for modification or relocation of some facilities in the future.

J. L. Christensen

cc: Project Construction Engineer
Bureau of Reclamation
1006 Municipal Drive
Farmington, New Mexico 87401

Area Real Property Management Officer
Bureau of Indian Affairs
Navajo Area Office
Window Rock, Arizona 86515

General Manager
Navajo Agricultural Products Industry
Attention: Emery Chee
P. O. Box 86
Farmington, New Mexico 87401

Merrion and Bayless ✓
P. O. Box 1541
Farmington, New Mexico 87401

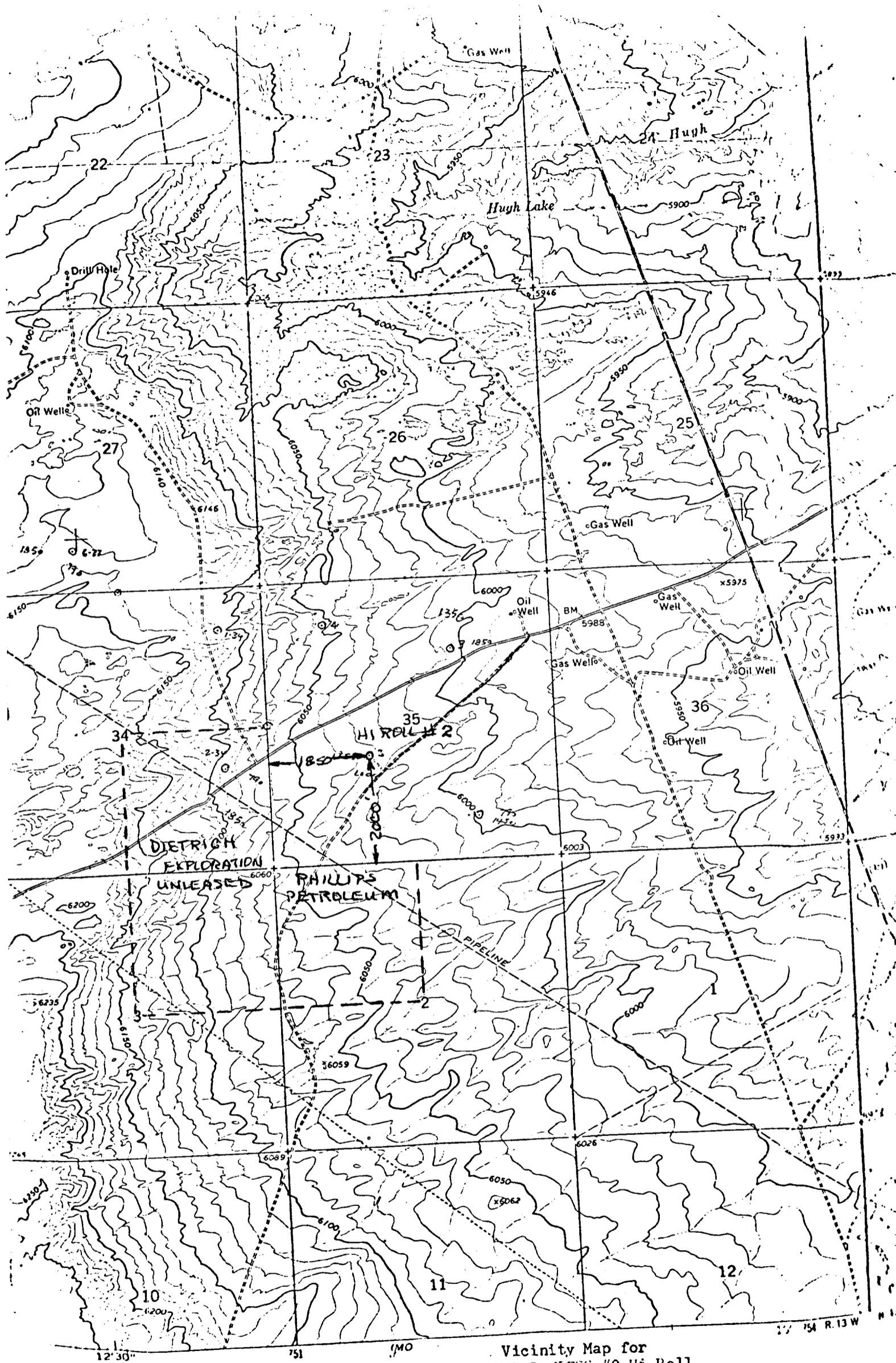

Vicinity Map for
MERRION & BAYLESS #2 H₂ Roll
2000' FSL 1850' FWL Sec 35-T27N-R13W
San Juan County, New Mexico

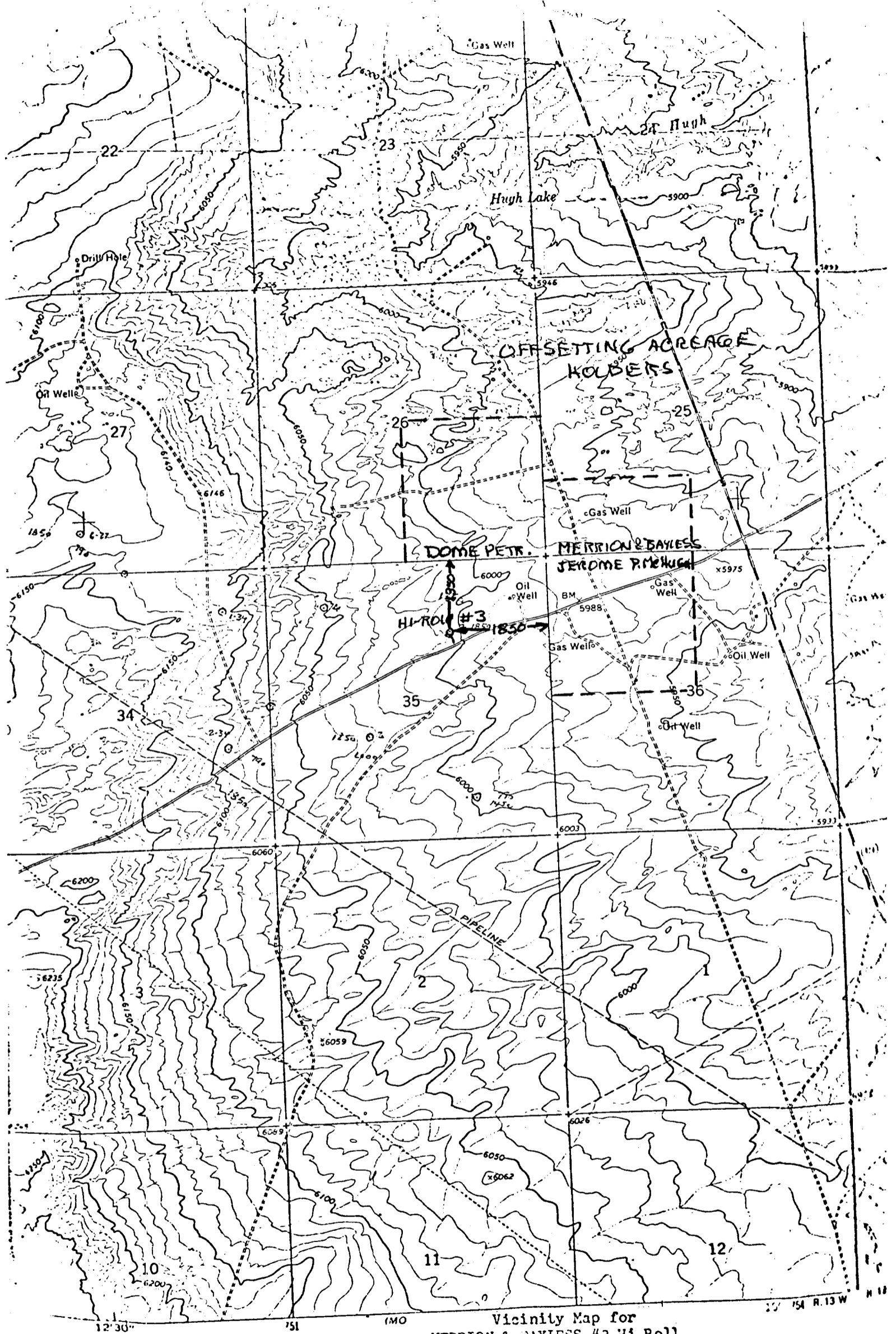

Vicinity Map for
MERRION & BAYLESS #3 Hi Roll
1350'FNL 1850'FEL Sec 35-T27N-R13W
San Juan County, New Mexico

