

UNITED STATES  
DEPARTMENT OF THE INTERIOR  
GEOLOGICAL SURVEY

## APPLICATION FOR PERMIT TO DRILL, DEEPEN, OR PLUG BACK

## 1a. TYPE OF WORK

DRILL ☒DEEPEN ☐PLUG BACK ☐

## b. TYPE OF WELL

OIL  
WELL ☐GAS  
WELL ☒

OTHER

SINGLE  
ZONE ☒MULTIPLE  
ZONE ☐

## 2. NAME OF OPERATOR

J. Gregory Merrion and Robert L. Bayless

## 3. ADDRESS OF OPERATOR

P.O. Box 1541, Farmington, NM 87401

## 4. LOCATION OF WELL (Report location clearly and in accordance with any State requirements.)\*

At surface

790 FSL and 1450 FEL

At proposed prod. zone

Same

## 14. DISTANCE IN MILES AND DIRECTION FROM NEAREST TOWN OR POST OFFICE\*

14 miles south of Farmington

## 16. DISTANCE FROM PROPOSED\*

LOCATION TO NEAREST  
PROPERTY OR LEASE LINE, FT.  
(Also to nearest drlg. unit line, if any)

790'

18. DISTANCE FROM PROPOSED LOCATION\*  
TO NEAREST WELL, DRILLING, COMPLETED,  
OR APPLIED FOR, ON THIS LEASE, FT.

2400'

## 16. NO. OF ACRES IN LEASE

640

## 19. PROPOSED DEPTH

1300'

17. NO. OF ACRES ASSIGNED  
TO THIS WELL

160

## 20. ROTARY OR CABLE TOOLS

Rotary

## 21. ELEVATIONS (Show whether DF, RT, GR, etc.)

5998' GL

## 22. APPROX. DATE WORK WILL START\*

As soon as possible

## 23.

## PROPOSED CASING AND CEMENTING PROGRAM

SIZE OF HOLE	SIZE OF CASING	WEIGHT PER FOOT	SETTING DEPTH	QUANTITY OF CEMENT
7-7/8"	5-1/2"	15.5#	30 ft.	10 sacks
4-3/4"	2-7/8"	6.4#	1300 ft.	100 sacks

Will drill 7-7/8" hole to 30 ft. and set 30 ft. of 5-1/2", 15.5# casing with 10 sacks cement. Will drill 4-3/4" hole to 1300 ft. and run logs. If appears productive, will run 1300 ft. of 2-7/8", 6.4#, J-55 casing and cement with 100 sacks. Will perforate and stimulate as required. Minimum specifications for pressure control equipment which is to be used - none required. Circulating medium will be clear water and natural mud and water loss control additives. The gas from this formation is not dedicated.

## Formation

Ojo Alamo

Kirtland

Fruitland

Picture Cliff

## ESTIMATED TOPS:

## Depth

Below Surface Alluvium

129 ft.

1020 ft.

1213 ft.

Content  
WaterMAY 15 1978  
OIL & GAS  
DIST. 3

IN ABOVE SPACE DESCRIBE PROPOSED PROGRAM: If proposal is to deepen or plug back, give data on present productive zone and proposed new productive zone. If proposal is to drill or deepen directionally, give pertinent data on subsurface locations and measured and true vertical depths. Give blowout preventer program, if any.

## 24.

SIGNED

TITLE

Co-Owner

DATE May 3, 1978

(This space for Federal or State office use)

PERMIT NO.

APPROVAL DATE

APPROVED BY

TITLE

DATE

CONDITIONS OF APPROVAL, IF ANY:

\*See Instructions On Reverse Side

RECEIVED

MAY 4 1978

NEW MEXICO OIL CONSERVATION COMMISSION  
WELL LOCATION AND ACREAGE DEDICATION PLAT

Form C-107  
Supersedes C-128  
Effective 1-1-65

All distances must be from the outer boundaries of the Section.

Operator <b>Merrion &amp; Bayless</b>			Lease <b>El Roll</b>		Well No. <b>1</b>
Unit Letter <b>0</b>	Section <b>35</b>	Township <b>27N</b>	Range <b>13W</b>	County <b>San Juan</b>	
Actual Footage Location of Well: <b>790</b> feet from the <b>South</b> line and <b>1450</b> feet from the <b>East</b> line					
Ground Level Elev. <b>5998</b>	Producing Formation <b>Pictured Cliffs</b>		Pool <b>WAW FRUITLAND</b> <del>WAW Pictured Cliffs</del>	Dedicated Acreage: <b>160</b> Acres	

1. Outline the acreage dedicated to the subject well by colored pencil or hachure marks on the plat below.
2. If more than one lease is dedicated to the well, outline each and identify the ownership thereof (both as to working interest and royalty).
3. If more than one lease of different ownership is dedicated to the well, have the interests of all owners been consolidated by communitization, unitization, force-pooling, etc?

☐ Yes ☐ No If answer is "yes," type of consolidation \_\_\_\_\_

If answer is "no," list the owners and tract descriptions which have actually been consolidated. (Use reverse side of this form if necessary.) \_\_\_\_\_

No allowable will be assigned to the well until all interests have been consolidated (by communitization, unitization, forced-pooling, or otherwise) or until a non-standard unit, eliminating such interests, has been approved by the Commission.

CERTIFICATION

I hereby certify that the information contained herein is true and complete to the best of my knowledge and belief.

Name  
**Robert L. Bayless**  
Position  
**Co-Owner**  
Company  
**Merrion & Bayless**  
Date  
**April 5, 1978**

I hereby certify that the well location shown on this plat was plotted from field notes of actual surveys made by me or under my supervision, and that the same is true and correct to the best of my knowledge and belief.

Date Surveyed  
**April 5, 1978**  
Registered and/or Land Surveyor  
**Fred B. Kerr**  
Certificate No. **23350**  
**FRED B. KERR, JR.**

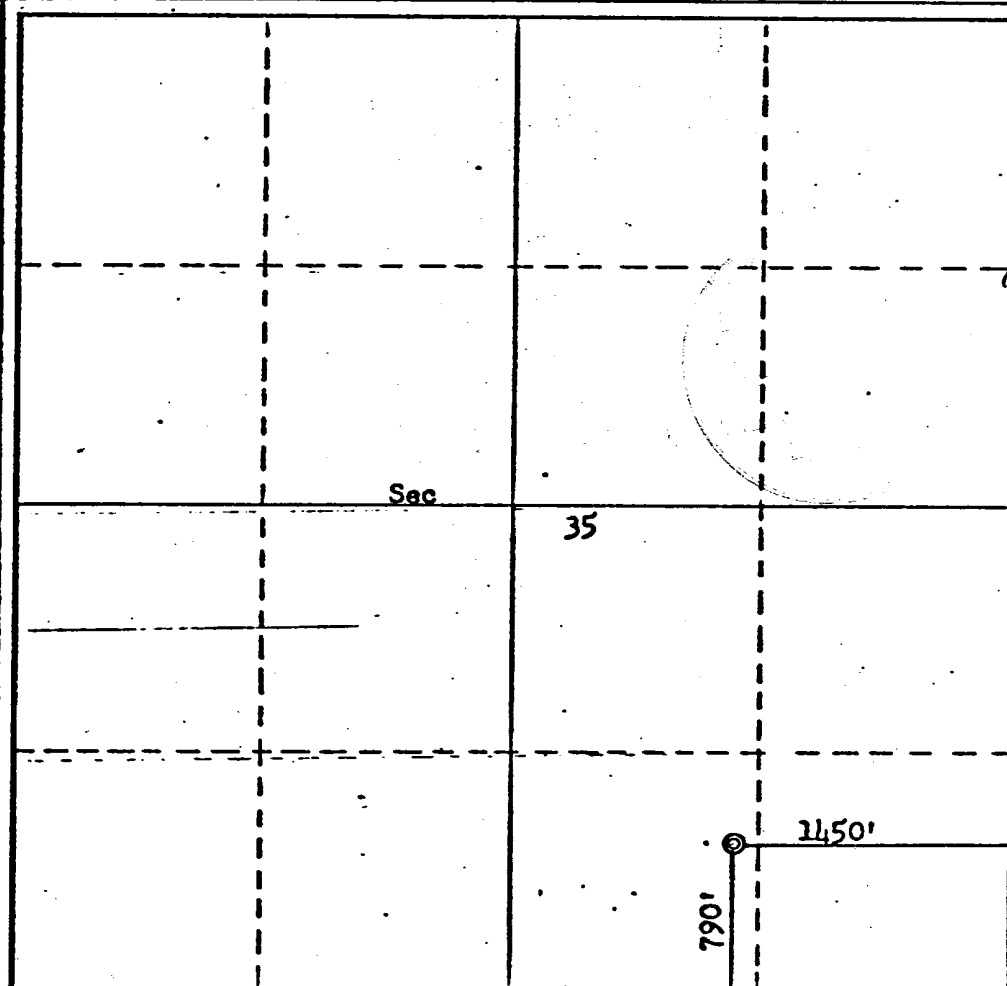

## SURFACE USE AND OPERATIONS PLAN

Merrion & Bayless  
H1 Roll #1  
Section 35, T27N, R13W

- 1 & 2. A topographical map is attached showing location of drillsite and access roads to location; new roads are color coded on the location map. The terrain is relatively flat and no improvements are planned on existing roads. A drive in truck mounted drilling rig will be used and will be driven in to the location with our road work. Our planned access road will be twelve feet in width, and will follow the existing terrain. No turnouts, culverts or cuts and fills are anticipated on the proposed access. In addition, natural drainage and surfacing material will be used.
3. Wells within one mile radius are shown on the topographical map.
4. A. Existing facilities owned or controlled by the Operator and shown on the attached map are as follows: Wellheads.  
B. No new facilities are contemplated.  
C. Disturbed areas will be reseeded per BLM specifications.
5. A. Water will be hauled from the San Juan River.  
B. Truck will haul water on proposed access route shown.
6. No construction materials will be used.
7. Methods of disposal of waste materials:
  - A. Cuttings will be buried in drilling pit.
  - B. Drilling fluids will be buried in drilling pit.
  - C. No produced fluids are anticipated.
  - D. Sewage will be buried.
  - E. Garbage and other waste material will be buried.
  - F. Operator will clean up, fill, and level pits and reseed location per BLM specifications

SURFACE USE AND OPERATIONS PLAN

Merrion & Bayless  
H1 Roll #1  
Section 35, T27N, R13W

- 1 & 2. A topographical map is attached showing location of drillsite and access roads to location; new roads are color coded on the location map. The terrain is relatively flat and no improvements are planned on existing roads. A drive in truck mounted drilling rig will be used and will be driven in to the location with our road work. Our planned access road will be twelve feet in width, and will follow the existing terrain. No turnouts, culverts or cuts and fills are anticipated on the proposed access. In addition, natural drainage and surfacing material will be used.
3. Wells within one mile radius are shown on the topographical map.
4. A. Existing facilities owned or controlled by the Operator and shown on the attached map are as follows: Wellheads.  
B. No new facilities are contemplated.  
C. Disturbed areas will be reseeded per BLM specifications.
5. A. Water will be hauled from the San Juan River.  
B. Truck will haul water on proposed access route shown.
6. No construction materials will be used.
7. Methods of disposal of waste materials:  
A. Cuttings will be buried in drilling pit.  
B. Drilling fluids will be buried in drilling pit.  
C. No produced fluids are anticipated.  
D. Sewage will be buried.  
E. Garbage and other waste material will be buried.  
F. Operator will clean up, fill, and level pits and reseed location per BLM specifications.
8. No ancillary facilities.
9. Wellsite layout attached.
10. Restoration of drillsite -- pits will be filled and leveled and reseeded per BLM specifications immediately after completion.
11. Other information: The lease is on Navajo Tribal surface land. The drillsite is fairly level, arid land with very little vegetation. There is no other surface use or facilities existent. An archeological survey statement will be furnished.
12. Operator representative: Robert L. Bayless  
P.O. Box 1541  
Farmington, NM 87401 (505) 325-5093.
13. Certification:

I hereby certify that I, or persons under my direct supervision, have inspected the proposed drillsite and access route; that I am familiar with the conditions which presently exist; that the statements made in this plan are, to the best of my knowledge, true and correct; and, that the work associated with the operations proposed herein will be performed by Merrion and Bayless and its contractors and subcontractors in conformity with this plan and the terms and conditions under which it is approved.

5-3-78  
DATE:

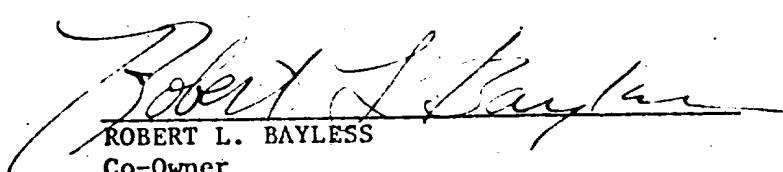
  
ROBERT L. BAYLESS  
Co-Owner  
Merrion & Bayless

LOCATION AND EQUIPMENT LAYOUT

MERRION & BAYLESS  
H1 Roll #1  
Section 35, T27N, R13W

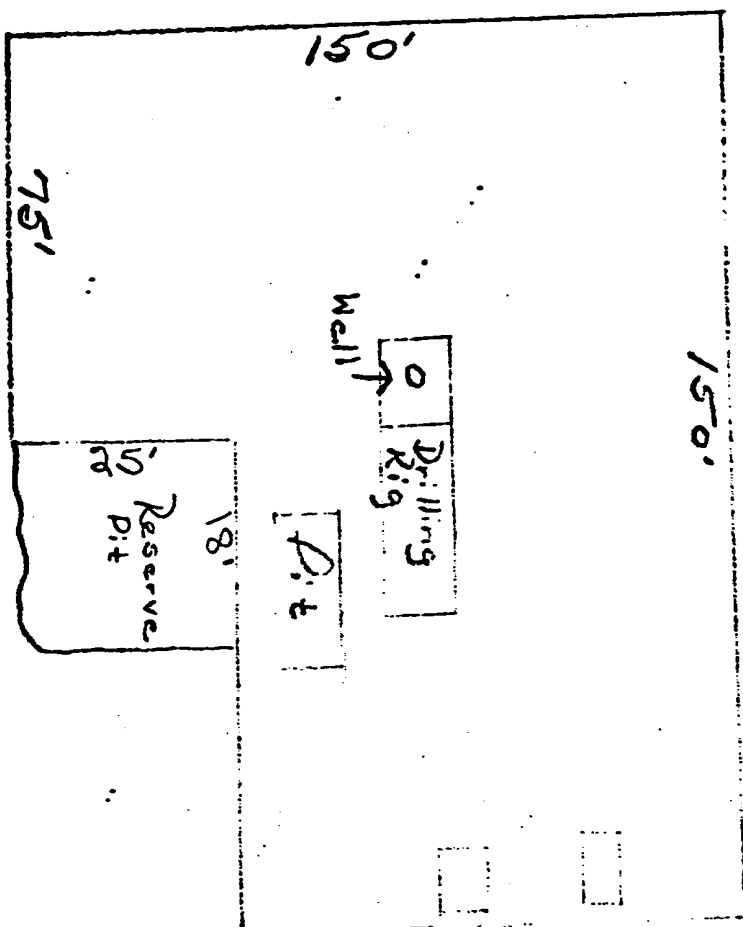

NOR. →

NO LOCATION LEVELING  
WORK DONE - DRIVE-IN  
TRUCK RIG USED.

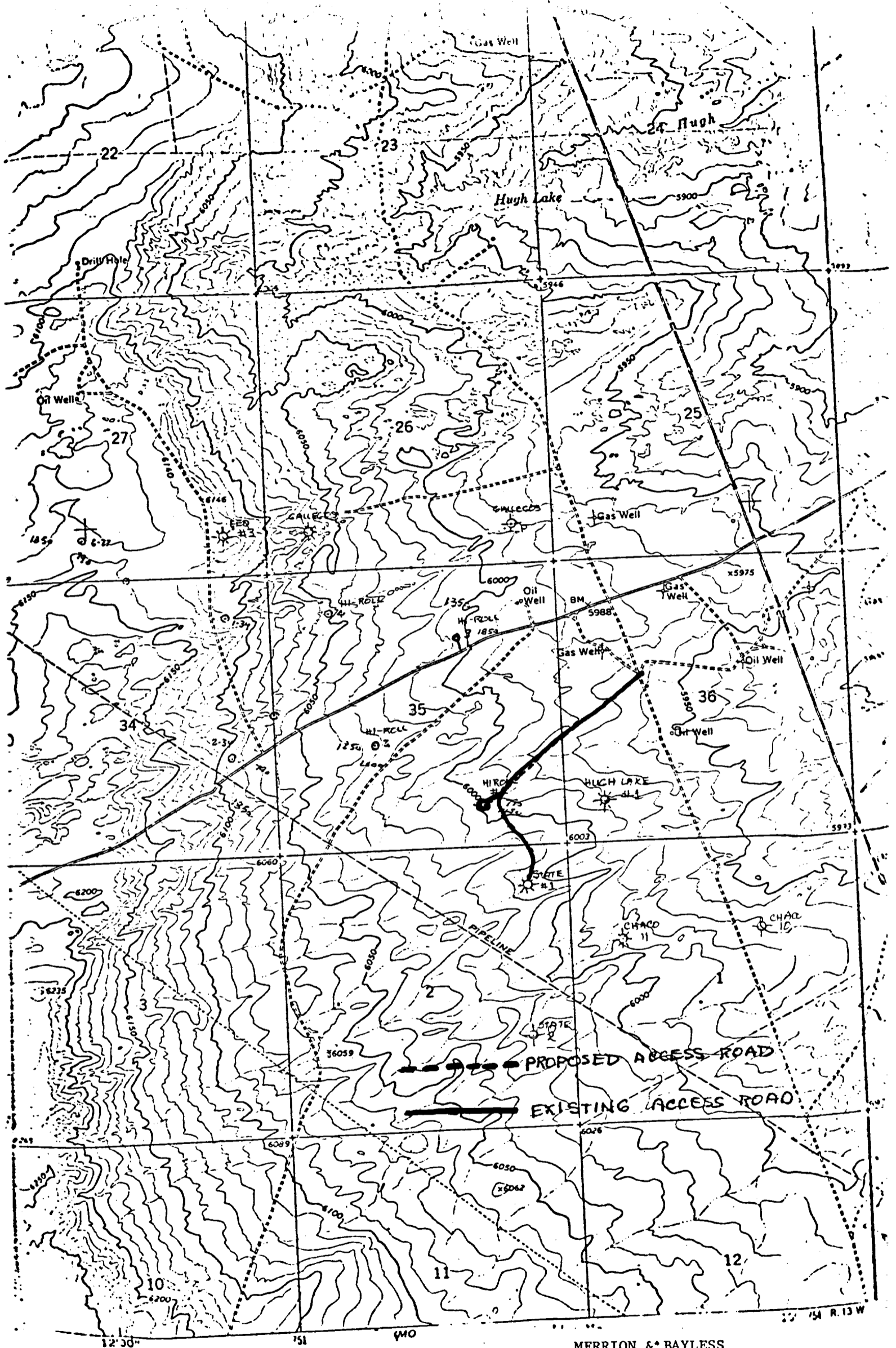

MERRION & BAYLESS  
 Proposed Location: Hi Roll #1  
 790 FSL 1450 FEL Sec. 35, T27N, R13W  
 San Juan County, New Mexico

