

UNITED STATES  
DEPARTMENT OF THE INTERIOR  
GEOLOGICAL SURVEY

SUBMIT IN TRIPLICATE\*  
(Other instructions on reverse side)

Form approved.  
Budget Bureau No. 42-11424.

SUNDRY NOTICES AND REPORTS ON WELLS

(Do not use this form for proposals to drill or to deepen or plug back to a different reservoir.  
Use "APPLICATION FOR PERMIT—" for such proposals.)

1. <input type="checkbox"/> OIL WELL <input type="checkbox"/> GAS WELL <input checked="" type="checkbox"/> OTHER	5. LEASE DESIGNATION AND SERIAL NO. NM-33040
2. NAME OF OPERATOR Dugan Production Corp.	6. IF INDIAN, ALLOTTEE OR TRIBE NAME
3. ADDRESS OF OPERATOR Box 234, Farmington, NM 87401	7. UNIT AGREEMENT NAME
4. LOCATION OF WELL (Report location clearly and in accordance with any State requirements.* See also space 17 below.) At surface 1850' FSL - 1580' FWL	8. FARM OR LEASE NAME Faith
	9. WELL NO. 2
	10. FIELD AND POOL OR WILDCAT WAW Pictured Cliffs
	11. SEC., T., R., M., OR BLK. AND SUBSECT. OR AREA Sec 18 T27N R13W
14. PERMIT NO.	12. COUNTY OR PARISH San Juan
15. ELEVATIONS (Show whether DF, RT, GR, etc.) 6090' GR	13. STATE NM

16. Check Appropriate Box To Indicate Nature of Notice, Report, or Other Data

NOTICE OF INTENTION TO:		SUBSEQUENT REPORT OF:	
TEST WATER SHUT-OFF <input type="checkbox"/>	PULL OR ALTER CASING <input type="checkbox"/>	WATER SHUT-OFF <input type="checkbox"/>	REPAIRING WELL <input type="checkbox"/>
FRACTURE TREAT <input type="checkbox"/>	MULTIPLE COMPLETE <input type="checkbox"/>	FRACTURE TREATMENT <input type="checkbox"/>	ALTERING CASING <input type="checkbox"/>
SHOOT OR ACIDIZE <input type="checkbox"/>	ABANDON* <input type="checkbox"/>	SHOOTING OR ACIDIZING <input type="checkbox"/>	ABANDONMENT* <input type="checkbox"/>
REPAIR WELL <input type="checkbox"/>	CHANGE PLANS <input type="checkbox"/>	(Other) <u>Plat Correction</u>	
(Other)		(NOTE: Report results of multiple completion on Well Completion or Recompletion Report and Log form.)	

17. DESCRIBE PROPOSED OR COMPLETED OPERATIONS (Clearly state all pertinent details, and give pertinent dates, including estimated date of starting any proposed work. If well is directionally drilled, give subsurface locations and measured and true vertical depths for all markers and zones pertinent to this work.)\*

LOCATION HAS BEEN MOVED 20'  
TO MAKE LOCATION ORTHODOX

From: 1850' FSL - 1600' FWL

To: 1850' FSL - 1580' FWL

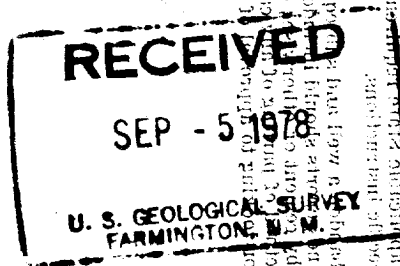

18. I hereby certify that the foregoing is true and correct

SIGNED

Thomas A. Dugan

TITLE

Petroleum Engineer

DATE

8-31-78

(This space for Federal or State office use)

APPROVED BY

CONDITIONS OF APPROVAL, IF ANY:

TITLE

DATE

NEW MEXICO OIL CONSERVATION COMMISSION  
WELL LOCATION AND ACREAGE DEDICATION PLAT

Form C-102  
Supersedes C-128  
Effective 1-1-65

All distances must be from the outer boundaries of the Section.

Operator: <b>Dugan Production Corporation</b>			Lease <b>Faith</b>		Well No. <b>2</b>
Unit Letter <b>L</b>	Section <b>18</b>	Township <b>27</b>	Range <b>13 West</b>	County <b>San Juan</b>	
Actual Footage Location of Well: <b>1850</b> feet from the <b>South</b> line and <b>1580</b> feet from the <b>West</b> line					
Ground Level Elev. <b>6090</b>	Producing Formation <b>Pictured Cliff</b>	Pool <b>WAW</b>	Dedicated Acreage: <b>183.44</b> Acres		

1. Outline the acreage dedicated to the subject well by colored pencil or hatchure marks on the plat below.
2. If more than one lease is dedicated to the well, outline each and identify the ownership thereof (both as to working interest and royalty).
3. If more than one lease of different ownership is dedicated to the well, have the interests of all owners been consolidated by communitization, unitization, force-pooling, etc?

☐ Yes    ☐ No    If answer is "yes," type of consolidation \_\_\_\_\_

If answer is "no," list the owners and tract descriptions which have actually been consolidated. (Use reverse side of this form if necessary.) \_\_\_\_\_

No allowable will be assigned to the well until all interests have been consolidated (by communitization, unitization, forced-pooling, or otherwise) or until a non-standard unit, eliminating such interests, has been approved by the Commission.

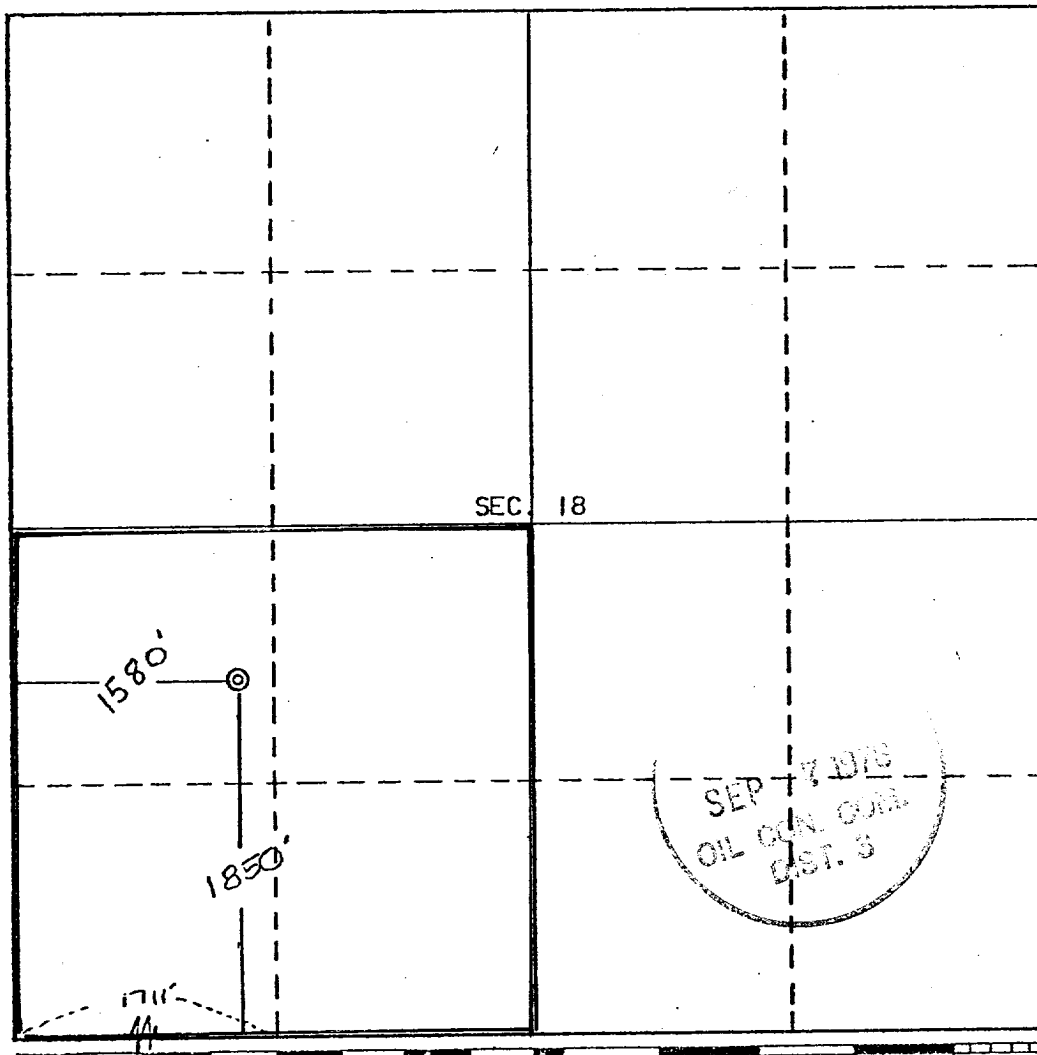

**CERTIFICATION**

I hereby certify that the information contained herein is true and complete to the best of my knowledge and belief.

*Thomas A. Dugan*  
Name: **Thomas A. Dugan**

Position: **Petroleum Engineer**

Company: **Dugan Production Corp.**

Date: **8-31-78**

I hereby certify that the well location shown on this plat was plotted from field notes of actual surveys made by me or under my supervision, and that the same is true and correct to the best of my knowledge and belief.

**REGISTERED LAND SURVEYOR  
STATE OF NEW MEXICO  
V. ECHOHAWK**

Date Surveyed: **March 7, 1978**

Registered Professional Engineer and/or Land Surveyor

*E. V. Echohawk*  
Certificate No. **3602**

**E. V. Echohawk I S**