

NEW MEXICO OIL CONSERVATION COMMISSION  
WELL LOCATION AND ACREAGE DEDICATION PLAT

SECTION A.

DATE May 18, 1961

OPERATOR Aztec Oil and Gas Company LEASE Reid  
WELL NO. 22-D UNIT LETTER N SECTION 7 TOWNSHIP 28N RANGE 9W NMPN  
LOCATED 1130 FEET FROM South LINE 1890 FEET FROM WEST LINE  
COUNTY San Juan S. L. ELEVATION 5833 DEDICATED ACREAGE 345.25 ACRES  
NAME OF PRODUCING FORMATION Dakota POOL Basin

1. IS THE OPERATOR THE ONLY OWNER IN THE DEDICATED ACREAGE OUTLINED ON THE PLAT BELOW? YES ☒ NO ☐  
2. IF THE ANSWER TO QUESTION ONE IS "NO," HAVE THE INTERESTS OF ALL THE OWNERS BEEN CONSOLIDATED BY COMMUNITIZATION AGREEMENT OR OTHERWISE? YES ☐ NO ☐ IF ANSWER IS "YES," TYPE OF CONSOLIDATION

3. IF THE ANSWER TO QUESTION TWO IS "NO," LIST ALL THE OWNERS AND THEIR RESPECTIVE INTERESTS BELOW:
- | OWNER | LAND DESCRIPTION |
|-------|------------------|
|-------|------------------|

SECTION B.

REF: U.S.G.L.O. PLAT DATED JUNE 23, 1919

SCALE 1" = 2000'

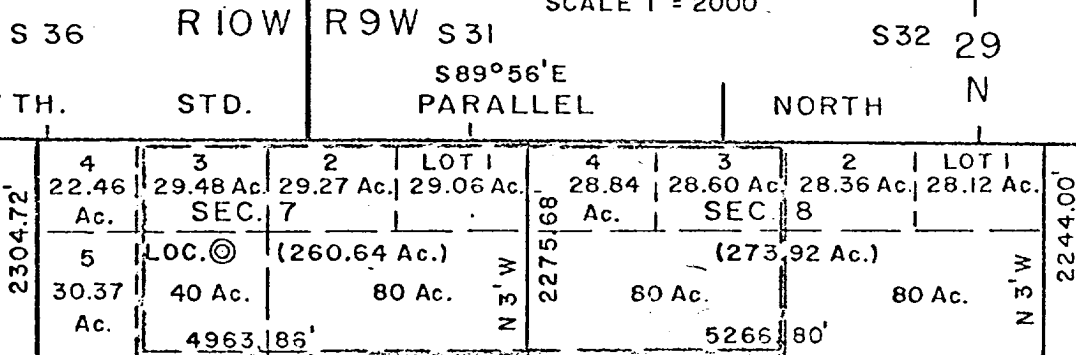

THIS IS TO CERTIFY THAT THE INFORMATION IN SECTION A ABOVE IS TRUE AND COMPLETE TO THE BEST OF MY KNOWLEDGE AND BELIEF.

Aztec Oil and Gas Co.  
OPERATOR

ORIGINAL SIGNED BY JOE C. SALMON

REPRESENTATIVE  
Joe C. Salmon, Dist. Supt.  
Drawer 570, Farmington, N.M.

FRACTIONAL SECTIONS 7 & 8, T 28 N, R 9 W  
SEE SKETCH BELOW FOR LOCATION

SCALE 1" = 1000'

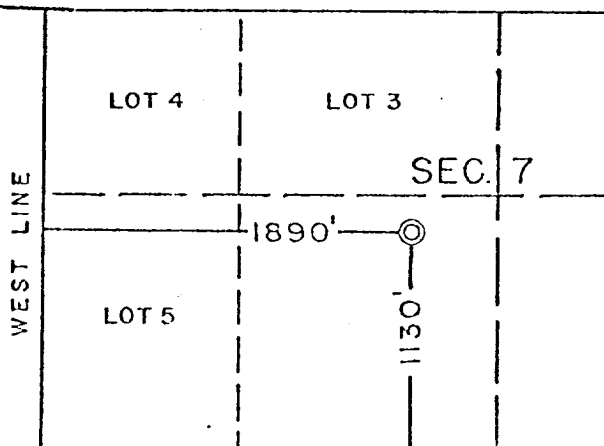

THIS IS TO CERTIFY THAT THE WELL LOCATION SHOWN ON THE PLAT IN SECTION A WAS OBTAINED FROM FIELD NOTES OF A FIELD SURVEY MADE BY ME OR UNDER MY SUPERVISION AND THAT THE SAME IS TRUE AND CORRECT TO THE BEST OF MY KNOWLEDGE AND BELIEF.

DATE SURVEYED MAY 17, 1961

FOUR STATES  
ENGINEERING CO.

FARMINGTON, NEW MEXICO

REGISTERED ENGINEER OR  
LAND SURVEYOR

CERTIFICATE NO. 3084 N.M.



**Southland Royalty Company**

United States Geological Survey  
P. O. Box 959  
Farmington, New Mexico 87401

Attention: Mr. P. T. McGrath

Dear Sir:

I hereby certify that I, or persons under my direct supervision, have inspected the proposed drillsite and access route; that I am familiar with the conditions which presently exist; that the statements made in this plan are, to the best of my knowledge, true and correct; and, that the work associated with the operations proposed herein be performed by Southland Royalty Company and its contractors and subcontractors in conformity with this plan and the terms and conditions under which it is approved.

Date: June 26, 1978

Name: CC Parsons

Title: District Engineer



**Southland Royalty Company**

June 26, 1978

United States Geological Survey  
P. O. Box 959  
Farmington, New Mexico

Attention: Mr. P. T. McGrath

Dear Sir:

Enclosed please find map showing existing roads and planned access roads to Southland Royalty Company's Reid #22R well. The locations of tank batteries and flow lines will be on location with well. A burn pit will be provided for disposal of trash. Cuttings, drilling fluid and produced fluids will be put into the reserve pit and properly disposed of depending on amount and type of fluids.

Contractor will furnish restroom facilities on location.

There will be no air strips or camps.

Also, enclosed is a location layout showing approximate location of rig, pits and pipe racks and cut required to build this location.

Water supply will be the San Juan River. All water will be transported by truck and stored on location.

The location will be restored according to Bureau of Land Management standards. This work will begin when all related construction is finished.

Mr. Max Larson will be Southland Royalty Company's field representative supervising these operations.

Yours truly,

L. O. Van Ryan  
District Production Manager

LOVR/dg



**Southland Royalty Company**

June 26, 1978

United States Geological Survey  
P. O. Box 959  
Farmington, New Mexico

Attention: Blowout Preventer Plan

Dear Sir:

All drilling and completion rigs will be equipped with 6" or larger double gate hydraulic blowout preventers and a hydraulic operated closing unit with steel lines.

The preventer is 3000# working pressure and 6000# test.

All crews will be thoroughly trained in the operation of this preventer. The preventer will be tested frequently enough to insure proper operation.

Yours truly,

L. O. Van Ryan  
District Production Manager

LOVR/dg

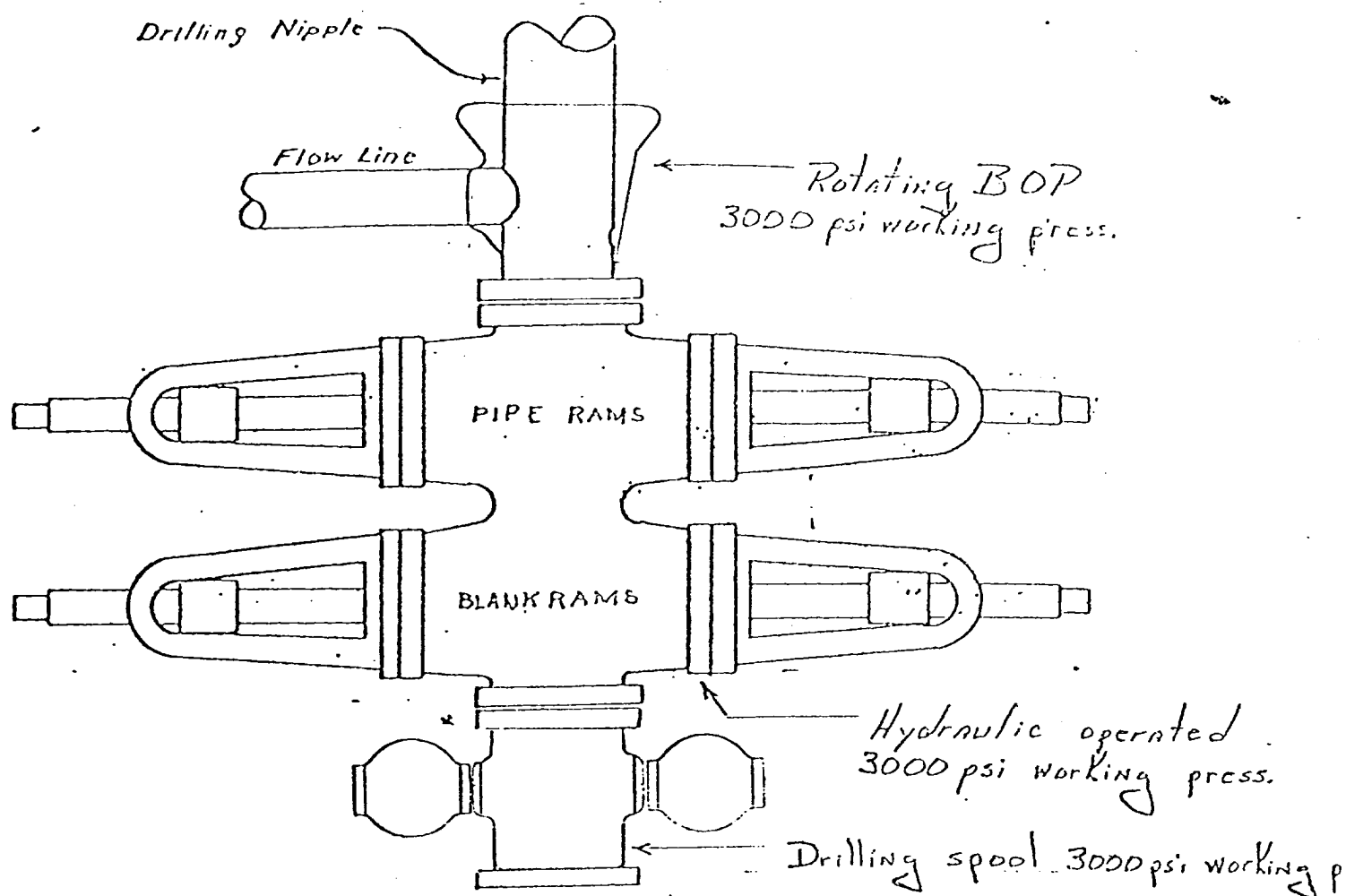

Preventers and spools are to have  
through bore of 6" - 3000# PSI or larger.

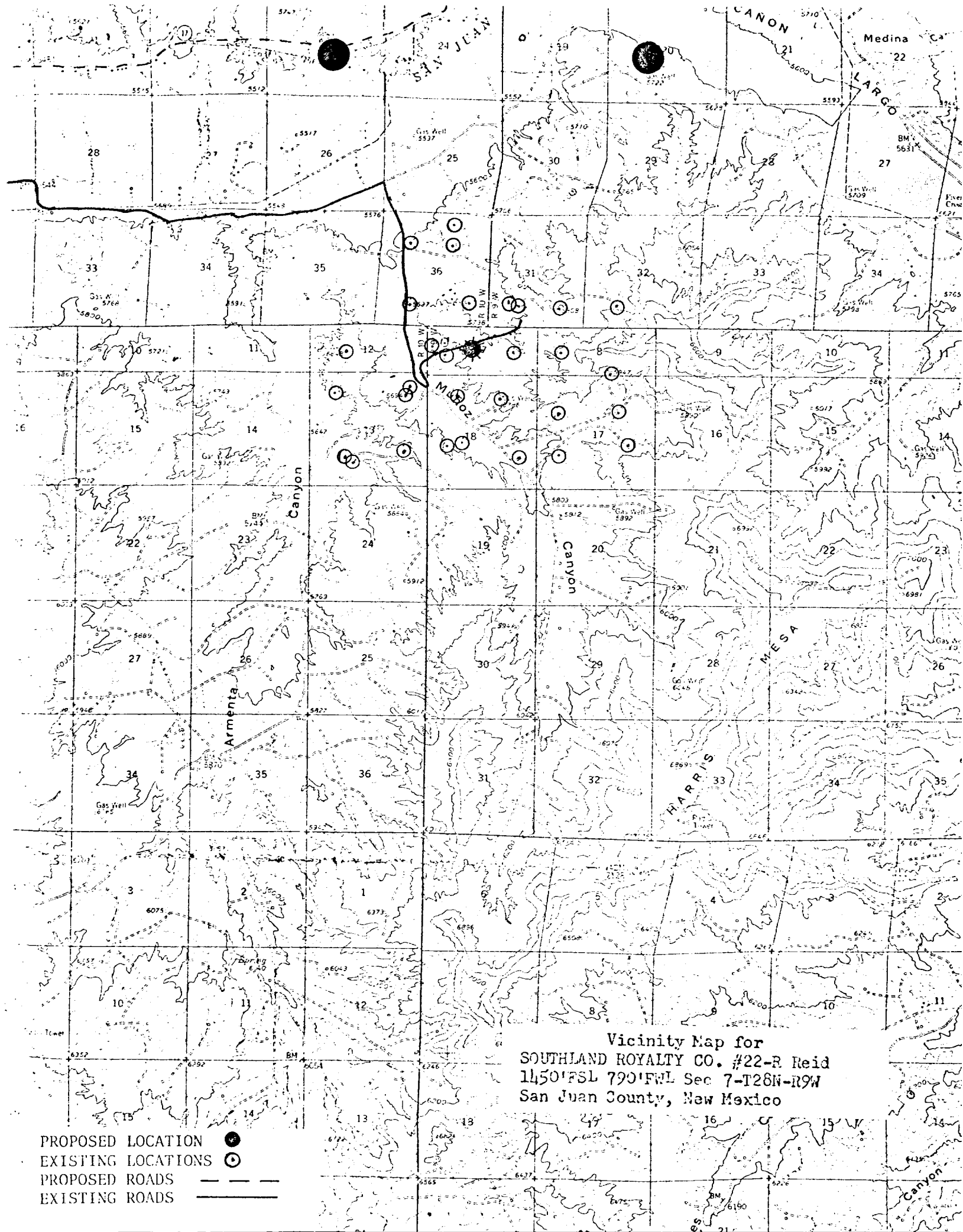

Location Profile for  
 SOUTHLAND ROYALTY COMPANY #22R REID  
 1480' FSL 1630' FEL Sec 7-T28N-R9W San Juan County, New Mexico

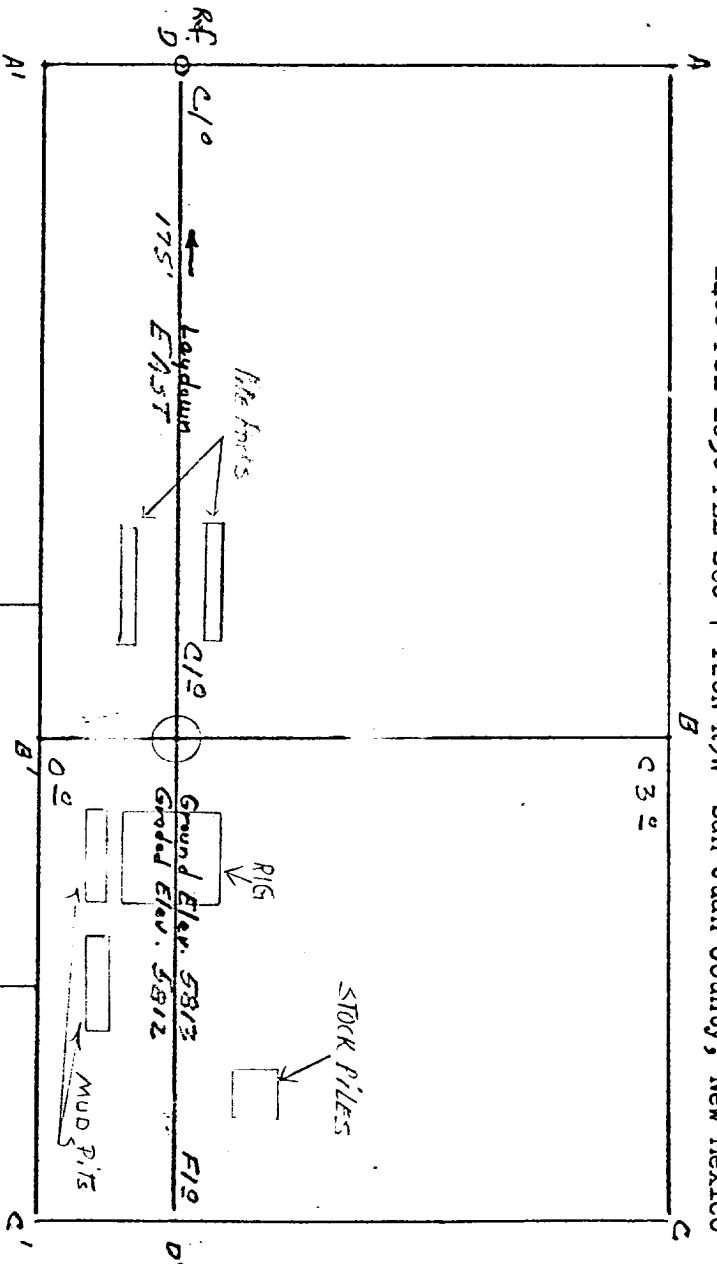

Vert. 1"=40'      A-A'      Horiz. 1"=100'

B-B'      &

5820					
5810					
5800					

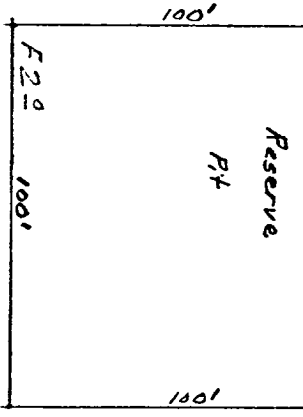

Vert. 1"=40'      C-C'      Horiz. 1"=100'

D-D'      &

5820					
5810					
5800					

KERR LAND SURVEYING  
 Date: 6/23/78

*Handwritten signature*