

UNITED STATES  
DEPARTMENT OF THE INTERIOR  
GEOLOGICAL SURVEY

20-045-33398

5. LEASE DESIGNATION AND SERIAL NO.

NM 8409

6. IF INDIAN, ALLOTTEE OR TRIBE NAME

7. UNIT AGREEMENT NAME

8. FARM OR LEASE NAME

Dome Federal 8-27-13

9. WELL NO.

1

10. FIELD AND/POOL, OR WILDCAT

Waw Pictured Cliffs ext

11. SEC., T., R., M., OR ELE.  
AND SURVEY OR AREA

Sec 8, T27N, R13W

12. COUNTY OR PARISH

San Juan

13. STATE

NM

1a. TYPE OF WORK

DRILL ☒DEEPEN ☐PLUG BACK ☐

b. TYPE OF WELL

OIL  
WELL ☐GAS  
WELL ☒

OTHER

SINGLE  
ZONE ☒MULTIPLE  
ZONE ☐

2. NAME OF OPERATOR

Dome Petroleum Corp.

3. ADDRESS OF OPERATOR

501 Airport Drive, Suite 107, Farmington, NM 87401

4. LOCATION OF WELL (Report location clearly and in accordance with any State requirements.)  
At surface

820' FSL &amp; 1460' FWL

At proposed prod. zone

14. DISTANCE IN MILES AND DIRECTION FROM NEAREST TOWN OR POST OFFICE\*

20 miles south of Farmington, NM

15. DISTANCE FROM PROPOSED\*

LOCATION TO NEAREST  
PROPERTY OR LEASE LINE, FT.  
(Also to nearest drlg. unit line, if any)

1180'

16. NO. OF ACRES IN LEASE

913.25

17. NO. OF ACRES ASSIGNED  
TO THIS WELL

160

18. DISTANCE FROM PROPOSED LOCATION\*  
TO NEAREST WELL, DRILLING, COMPLETED,  
OR APPLIED FOR, ON THIS LEASE, FT.

19. PROPOSED DEPTH

1500'

20. ROTARY OR CABLE TOOLS

Rotary

21. ELEVATIONS (Show whether DF, RT, GR, etc.)

6020' gr

22. APPROX. DATE WORK WILL START\*

3-15-79

23.

## PROPOSED CASING AND CEMENTING PROGRAM

| SIZE OF HOLE | SIZE OF CASING | WEIGHT PER FOOT | SETTING DEPTH | QUANTITY OF CEMENT |
|--------------|----------------|-----------------|---------------|--------------------|
| 7 7/8"       | 5 1/2"         | 15.50#          | 40'           | 35 Sacks           |
| 4 3/4"       | 2 7/8"         | 6.50#           | 1500'         | 150 sacks          |

Dome Petroleum Corp. proposes to drill a cretaceous test to 1500' completion will be determined from logs. A 6" 900 series blowout preventer will be used. The BOP will be tested to 500 psi before drilling surface plug. The geologic name of the surface formation is Ojo Alamo. No abnormal temperatures or pressures are anticipated. Drilling should require approximately 4 days.

gas not dedicated

MAR 1 - 1979

U. S. GEOLOGICAL SURVEY

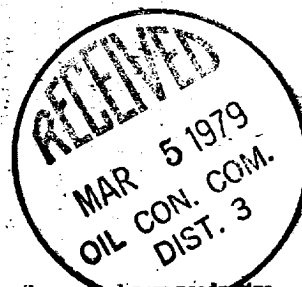

IN ABOVE SPACE DESCRIBE PROPOSED PROGRAM: If proposal is to deepen or plug back, give data on present productive zone and proposed new productive zone. If proposal is to drill or deepen directionally, give pertinent data on subsurface locations and measured and true vertical depths. Give blowout preventer program, if any.

24.

SIGNED

H. D. Hollingsworth

(This space for Federal or State office use)

TITLE Drilling Foreman

DATE 2-26-79

PERMIT NO.

APPROVAL DATE

APPROVED BY

TITLE

DATE

CONDITIONS OF APPROVAL, IF ANY:

ok Frank

NMDC

**NEW MEXICO OIL CONSERVATION COMMISSION  
WELL LOCATION AND ACREAGE DEDICATION PLAT**

Form C-102  
Supersedes C-128  
Effective 1-1-65

All distances must be from the outer boundaries of the Section.

|   |  |  |                                      |  |                      |
|---|--|--|--------------------------------------|--|----------------------|
| Operator<br><b>DOME PETROLEUM CORPORATION</b>   |  |  | Lease<br><b>DOME-FEDERAL 8-27-13</b> |  | Well No.<br><b>1</b> |
| Unit Letter<br><b>N</b>   | Section<br><b>8</b>                          | Township<br><b>27N</b>                       | Range<br><b>13W</b>                  | County<br><b>SAN JUAN</b>              |                      |
| Actual Footage Location of Well:<br><b>820</b> feet from the <b>South</b> line and <b>1460</b> feet from the <b>West</b> line |  |  |                                      |  |                      |
| Ground Level Elev.<br><b>6021</b>   | Producing Formation<br><b>Pictured Cliff</b> | Pool<br><b>Front Waw Pictured Cliffs ext</b> |                                      | Dedicated Acreage:<br><b>160</b> Acres |                      |

1. Outline the acreage dedicated to the subject well by colored pencil or hachure marks on the plat below.
2. If more than one lease is dedicated to the well, outline each and identify the ownership thereof (both as to working interest and royalty).
3. If more than one lease of different ownership is dedicated to the well, have the interests of all owners been consolidated by communitization, unitization, force-pooling, etc?

☐ Yes    ☐ No    If answer is "yes," type of consolidation \_\_\_\_\_

If answer is "no," list the owners and tract descriptions which have actually been consolidated. (Use reverse side of this form if necessary.) \_\_\_\_\_

No allowable will be assigned to the well until all interests have been consolidated (by communitization, unitization, forced-pooling, or otherwise) or until a non-standard unit, eliminating such interests, has been approved by the Commission.

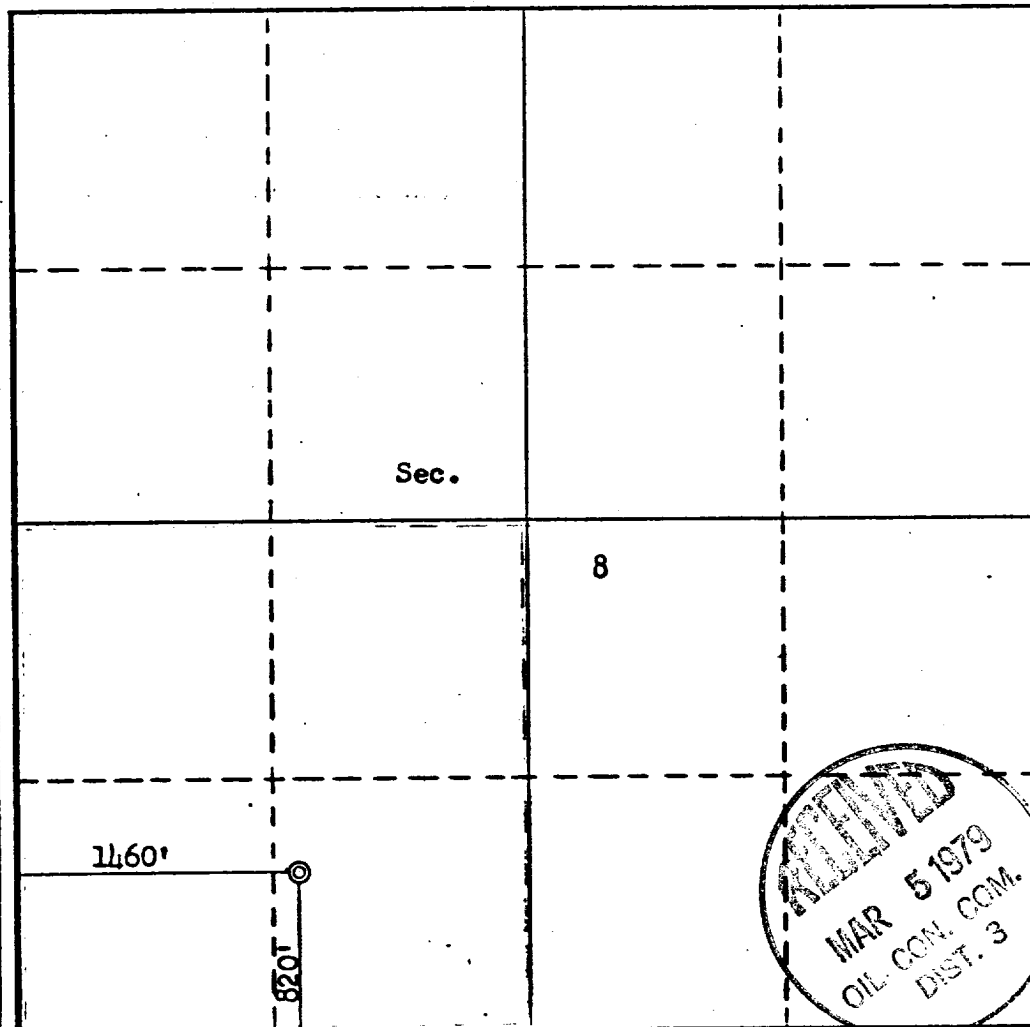

**CERTIFICATION**

I hereby certify that the information contained herein is true and complete to the best of my knowledge and belief.

*H. D. Hollingsworth*  
Name

H. D. Hollingsworth

Position  
Drilling Foreman

Company  
Dome Petroleum Corp.

Date  
February 26, 1979

I hereby certify that the well location shown on this plat was plotted from field notes of actual surveys made by me or under my supervision, and that the same is true and correct to the best of my knowledge and belief.

Date Surveyed  
February 15, 1979  
Registered Professional Engineer  
and/or Land Surveyor

*Frederick B. Kern, Jr.*  
Certificate No. **3950**



0 330 660 990 1320 1650 1980 2310 2640 2000 1500 1000 500 0



E. C. GENT  
VICE PRESIDENT

# DOME PETROLEUM CORP.

SUITE 1500, COLORADO STATE BANK BLDG.  
1600 BROADWAY  
DENVER, COLORADO 80202

TELEPHONE  
(303) 861-1230

## DEVELOPMENT PLAN FOR SURFACE USE

Dome Federal 8-27-13 Well #1  
820' FSL & 1460' FWL  
Sec. 8, T27N, R13W  
San Juan County, NM

### 1. Existing Roads

The main road to the location is that from Farmington toward Bisti, (Bisti Highway), leaving this road approximately 14 miles south of Farmington and using existing side roads to the location.

### 2. Planned Access Roads

The access road, to be routed as shown on the attached map, will be 18' wide with adequate ditch and water bars.

### 3. Existing wells

Existing wells within one mile of location are shown on the attached topographic map.

### 4. Location of Proposed Facilities

Development of commercial gas production will require separation facilities on the location pad. Equipment and pits will be fenced as required for protection of livestock and wildlife. Above ground facilities will be painted brown or grey to blend in with the surrounding area as specified by the BLM. The disturbed areas no longer needed for operations after well completion will be restored to natural contour and reseeded.

### 5. Location and Type of Water Supply

To be hauled from the San Juan River at Farmington, NM.

### 6. Source of Construction Materials

Not applicable.

### 7. Method of Handling Waste Material

All garbage and trash that can be burned shall be burned. All trash that cannot be burned will be contained in a trash pit and covered with a minimum of 24 inches of dirt. All drilling waste such as cuttings, overflows of oil, water, and drilling fluids will be contained in a reserve pit and buried with adequate cover upon completion of operations. The reserve pit will be fenced until clean up operations are commenced. Toilet facilities will be provided.

8. Ancillary Facilities

No camps or airstrips are proposed for this location.

9. Well Site Layout

See attached diagram.

10. Plans for Restoration of Surface

Cleanup of the location will commence immediately following the removal of the drilling equipment. The reserve pit will be fenced until restoration operations are commenced. The location will be returned to original contour if the well is not productive. Both the road and location will be reseeded in accordance with BLM specifications.

11. Other Information

Topography consists of rolling hills with very sandy soil. Vegetation is composed of Snake Weed, Mormon Tea, Yucca, Prickly Pear and Blue Gamma.

12. Leasee's or Operations Representative

Dome Petroleum Corp.  
H. D. Hollingsworth  
501 Airport Drive, Suite 107  
Farmington, NM 87401  
Phone: 505/325-2897      Office  
505/327-1548      Home

13. Certification

I hereby certify that I or persons under my direct supervision have inspected the proposed drill site and access route; that I am familiar with the conditions which presently exist; that the statements in the plan are, to the best of my knowledge, true and correct; and that the work associated with the operations proposed herein will be performed by Dome Petroleum Corp. and its contractors and sub-contractors in conformity with this plan and the terms and conditions under which it is approved.

February 26, 1979

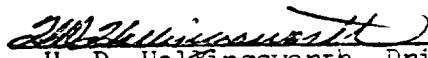
  
H. D. Hollingsworth, Drilling Foreman  
Dome Petroleum Corp.

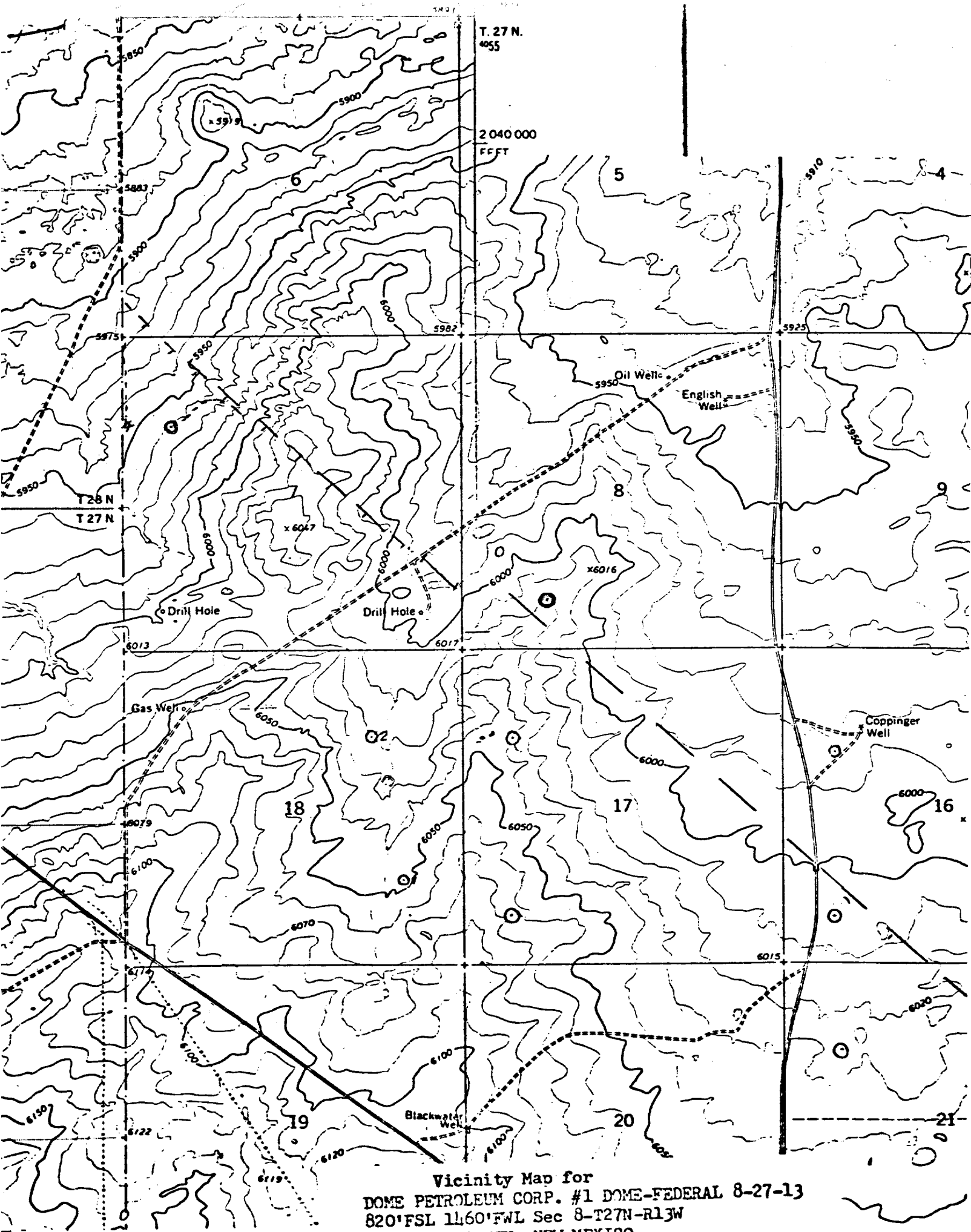

Vicinity Map for  
DOME PETROLEUM CORP. #1 DOME-FEDERAL 8-27-13  
820'FSL 1460'FWL Sec 8-T27N-R13W  
SAN JUAN COUNTY, NEW MEXICO

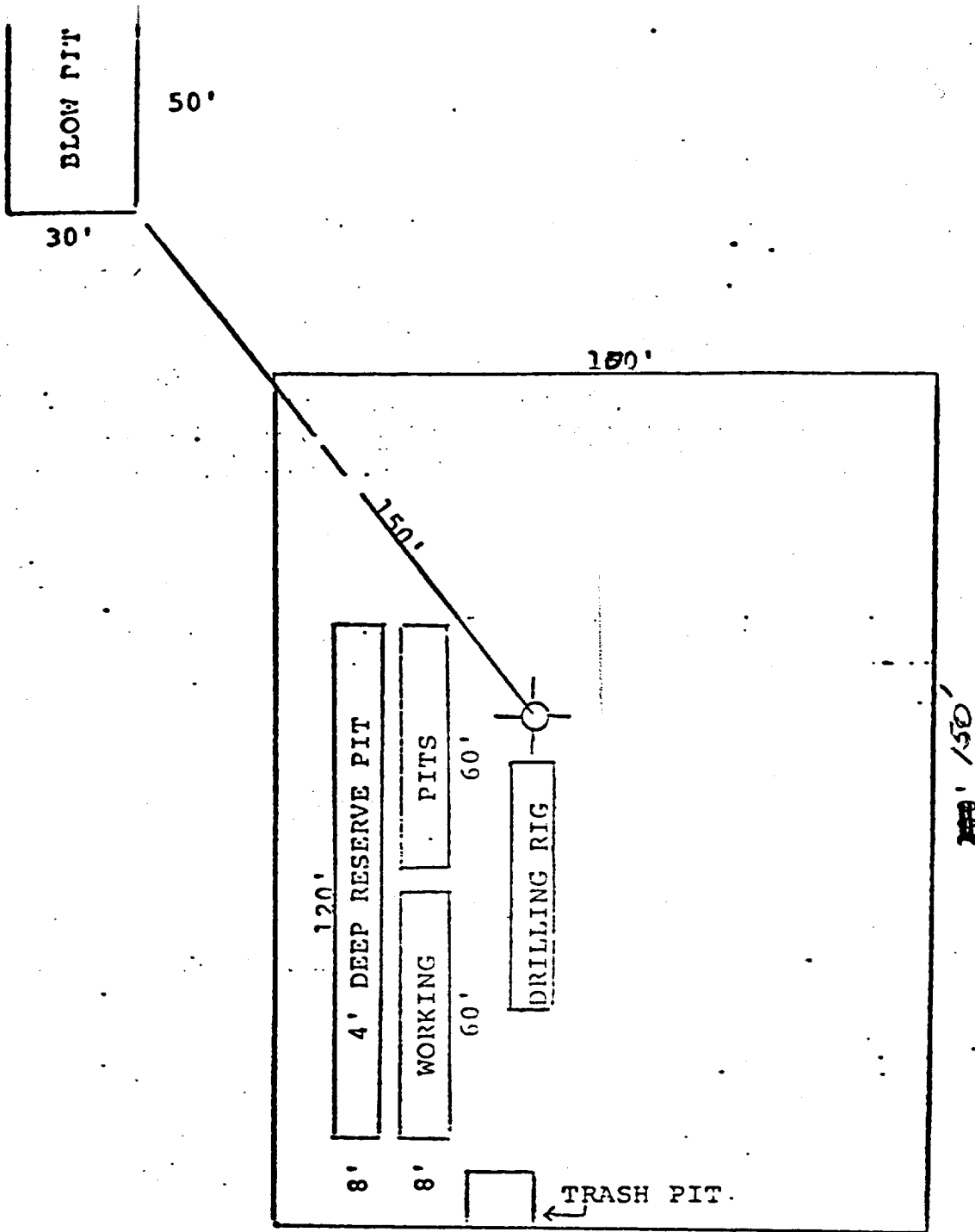

## · DOME PETROLEUM CORP.

· SUITE 1500, COLORADO STATE BANK BLDG.

1600 BROADWAY

DENVER, COLORADO 80202

PROPOSED LOCATION  
DIAGRAM